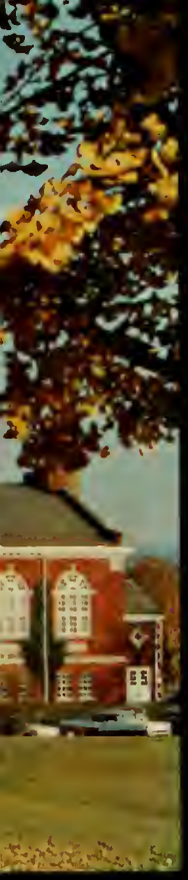

LANTHORN

Digitized by the Internet Archive
in 2011 with funding from
Lyrasis Members and Sloan Foundation

http://www.archive.org/details/lanthorn196400susq

BLOUGH-WEIS LIBRARY
SUSQUEHANNA UNIVERSITY
SELINSGROVE, PA 17870

The Lanthorn

FOR THE CLASS OF 1964

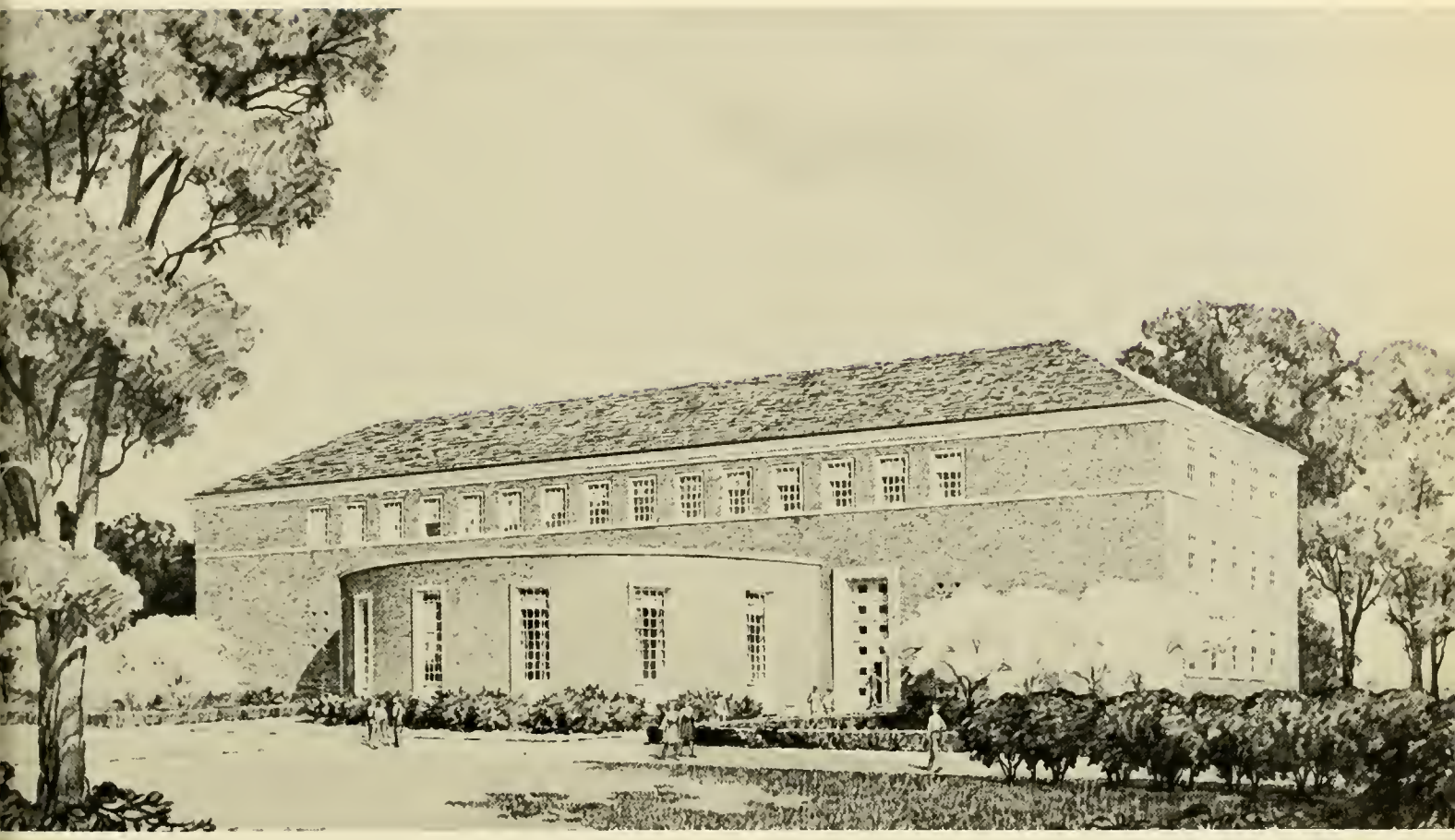

SUSQUEHANNA UNIVERSITY

SELINSGROVE, PENNSYLVANIA

JANET CLARK
Editor-in-Chief

ART BOWEN
Photo Manager

Dedication

The 1964 LANTHORN is dedicated to one who has served Susquehanna University for many years with unceasing devotion and service. He has given many hours of his time to establish closer relationships with students on Susquehanna's campus. These tireless efforts have gained for him the respect of both faculty members and students. In appreciation and admiration, the 1964 LANTHORN is dedicated to DR. THOMAS ARMSTRONG.

Dr. Thomas Armstrong

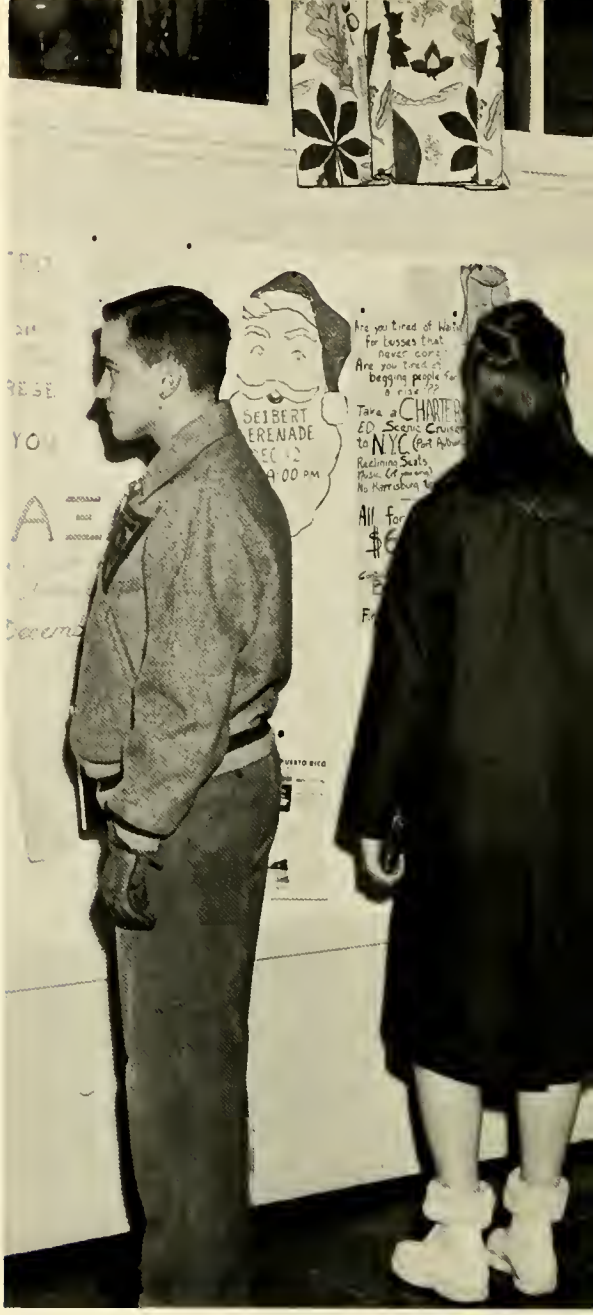
SEIBERT
ERENADE
9:00 PM
Are you tired of
for busses that
never come
Are you tired of
begging people for
a ride
Take a CHARTER
ED Scenic Cruise
to NYC
Reclining Seats
Music (if you wish)
No Harrisburg

Contents

	Page
THE UNIVERSITY	9
ACTIVITIES	41
ORGANIZATIONS	51
SENIORS	107

The UNIVERSITY

President Weber

To the Graduating Class of 1964:

You have spent four glorious years at Susquehanna University, a "liberal arts" college. This descriptive phrase means "the arts becoming to a free man." The liberal arts are characterized by freedom, not privilege; by concern for the nature and dignity of individual man in the physical universe, not simply society at large or only group values; by broad, not narrow considerations.

The goal of a liberal education is a quality and frame of mind as much as it is a body of knowledge. A truly liberal education is qualitative and inspirational and a means to an end; not quantitative, informational, and an end in itself. A liberal education provides a directing force useful for this life in reaching the next. The end of a liberal education is wisdom and wisdom is directed intelligence, an ability of the mind that enables a person to put things in right order and to control them toward some ultimate goal.

The liberal man must also be a moral man. When William Faulkner accepted the Nobel Prize several years ago, he voiced eloquently a faith for the educated man:

> "It is not men in the mass who can and will save Man. It is Man himself, created in the image of God so that he shall have the power and the will to choose right from wrong, and so be able to save himself because he is worth saving—Man, the individual, men and women . . . who will believe always not in the right of men to be free of injustice and rapacity and deception, but the duty and responsibility of man to see that justice and truth and pity and compassion are done."

In this spirit we send you forth into whatever the future may hold for you. Never be afraid. Never be afraid to raise your voice for honesty and truth and compassion.

Gustave W. Weber

Gustave W. Weber, Th.D., D.D., *President*

Board of Directors

Mr. Claude G. Aikens
State College, Pa.

Dr. Roger M. Blough
New York, N. Y.

The Rev. Dr. F. W. Brandt
Altoona, Pa.

Mr. William R. Burchfield
Montgomery, Pa.

Mr. Alvin W. Carpenter, Esq.
Sunbury, Pa.

Mr. Penn G. Dively
Davidsville, Pa.

Dr. Lawrence C. Fisher
York, Pa.

Mr. Wilbert R. Forse
Williamsport, Pa.

The Rev. D. Walter B. Freed
Sunbury, Pa.

The Rev. Franklin D. Fry
York, Pa.

Dr. George L. Haller
Schenectady, N. Y.

The Rev. Dr. John F. Harkins
State College, Pa.

Mr. John C. Horn
Huntingdon, Pa.

Mr. Orlando W. Houts
State College, Pa.

The Rev. Lester J. Karschner
Hollidaysburg, Pa.

Miss Maude O. Knaur
Williamsport, Pa.

The Rev. Dr. Robert W. Koons
Gettysburg, Pa.

Mrs. Louise Mehring Koontz
Westminster, Md.

Mr. J. Edward Lenker
Sunbury, Pa.

Mr. Robert F. Lowry
Williamsport, Pa.

The Rev. Paul B. Lucas
Chambersburg, Pa.

The Rev. Dr. Richard B. Martin
Williamsport, Pa.

Mr. John R. Miller, Esq.
Bellefonte, Pa.

Mr. Charles A. Nicely
Watsontown, Pa.

The Rev. Dr. Dwight F. Putman
Harrisburg, Pa.

Mr. Joseph Lincoln Ray
Sunbury, Pa.

Dr. Scott C. Rea
Sunbury, Pa.

The Rev. Dr. William M. Rearick, *Emeritus*
Carlisle, Pa.

Mr. Robert U. Redpath, Jr.
New York, N. Y.

The Rev. Dr. Luke H. Rhoads
Hollidaysburg, Pa.

Dr. Erle I. Shobert II
St. Marys, Pa.

Mr. Preston H. Smith
Williamsport, Pa.

Mr. Clyde R. Spitzner
Gladwyne, Pa.

Mr. W. Alfred Streamer
State College, Pa.

Mr. W. Boyd Tobias
South Williamsport, Pa.

Dr. David VanPelt
Philadelphia, Pa.

Mr. Norman E. Walz
Sunbury, Pa.

The Rev. Dr. Gustave W. Weber
Selinsgrove, Pa.

Mr. Ralph W. Woodruff
Selinsgrove, Pa.

Mr. Horn

OFFICERS

Mr. John C. Horn - - - - - *President*

Mr. Clyde R. Spitzner - - - *First Vice President*

Dr. Roger M. Blough - - *Second Vice President*

Mr. Alvin W. Carpenter, Esq. - - - *Secretary*

Mr. Norman E. Walz *Treasurer and Endowment Treasurer*

The Rev. Dr. Bernard W. Krapf *Assistant Secretary and Treasurer*

Carpenter and Carpenter - - *University Solicitors*

Wilhelm Reuning, M.S., Ph.D.
Dean of the University
Professor of History

Catherine E. Steltz, Ed.D.
Associate Dean of Students

Tam Polson, M.A., Ed.D.
Dean of Students

University Deans

Administration

Dan MacCuish, B.S.
Director of Admissions

James J. English, M.S.
Registrar

Joyce Gilbert, B.A.
Assistant Registrar

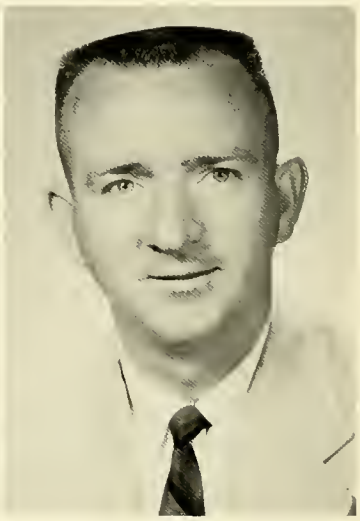

Thomas S. Dodge, B.C.S.
Business Manager

George R. F. Tamke, M.A.
Assistant to the President

Ronald E. Berkheimer, B.S.
Director of Public Information

Richard W. Reeves
Editor

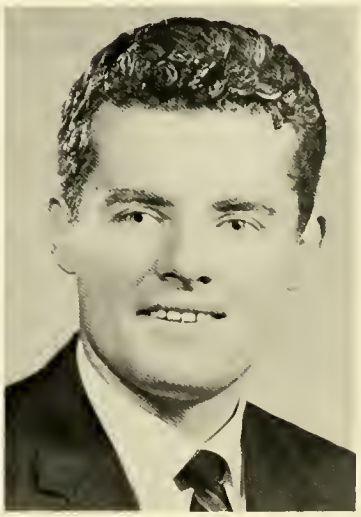

James W. Garrett, M.A.
Director of Athletics

Janet Vedder, M.A.
Coordinator of Student Activities and Placement

Pauline Lauver
Manager of Food Services

Alfred J. Krahmer, M.L.S.
Librarian

Rosine L. Krahmer, M.S.
Assistant Librarian

Emily Rahter, B.S.
Periodicals Librarian

Jane Schnure, M.S.
Assistant Librarian

Harriet Dauberman, R.N.
University Nurse

Ruth Ann Gross, R.N.
University Nurse

Barbara Minnick, R.N.
University Nurse

Audrey Rumbel, R.N.
University Nurse

Faculty

Frances Dunlap Alterman, M.A.
Assistant Professor of Music

Thomas F. Armstrong, Ed.D.
Professor of Business Administration

Jane Fox Barlow, Ph.D.
Professor of Classical Languages

Robert M. Bastress, M.A.
Assistant Professor of Education

Jean B. Beamenderfer, M.S.
Assistant Professor of Business Education

Frederic Calvin Billman, M.A.
Associate Professor of Music

David A. Boltz, M.M.E.
Instructor in Music

Philip Corydon Bossart, M.S.
Associate Professor of Psychology

George C. Boone, M.S.
Instructor in Biology

Frank S. Brenneman, M.A.
Instructor in Mathematics

Robert L. Bradford, M.A.
Assistant Professor of Political Science

Nancy A. Cairns, M.S.
Assistant Professor of French

J. Douglas Campbell, M.B.A.
Assistant Professor of Accounting

Jared R. Curtis, M.A.
Instructor in English

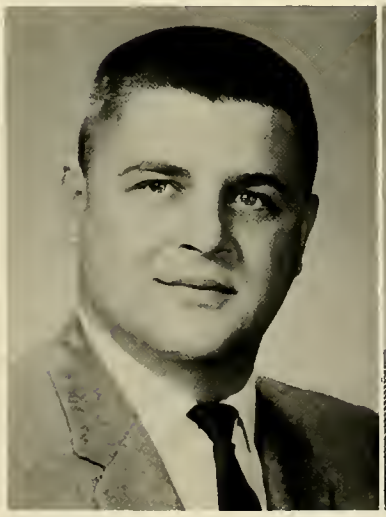

Ernest Dayka, M.A.
Instructor in Speech

Thomas R. Deans, B.A.
Lecturer in English

Galen Herb Deibler, M.Mus.
Assistant Professor of Music

Faculty

Howard E. DeMott, M.S.
Associate Professor of Biology

Richard A. Edwards, M.A.
Instructor in Religion

Paul Feng, Ph.D.
Assistant Professor of Sociology

Kenneth O. Fladmark, M.Litt.
Associate Professor of Business Administration

Frank W. Fletcher, M.S.
Instructor in Geology

Gladys H. Freed, Ph.D.
Assistant Professor of Classical Languages

Robert S. Fulghum, M.S.
Assistant Professor of Biology

George R. Futhey, Ph.D.
Associate Professor of Economics

Dragomir Gajic, Ph.D.
Assistant Professor of Modern Languages

Cynith Colleen Giffin, Ph.D.
Associate Professor of Chemistry

Russell W. Gilbert, Ph.D.
Professor of German

Gerald R. Gordon, M.A.
Instructor in History

Fred A. Grosse, M.S.
Assistant Professor of Physics

Nancy B. Hatz, M.A.
Assistant Professor of Music

Russell C. Hatz, M.A.
Associate Professor of Music

James Herb, M.S.
Instructor in Physics

John J. Houtz, Sc.D.
Professor of Chemistry

Lamar D. Inners, M.Ed.
Associate Professor of Accounting

George Karatzas, M.A.
Assistant Professor of Economics

Hilda Karniol
Instructor in Art

Lucia S. Kegler, M.A.
Associate Professor of Modern Languages

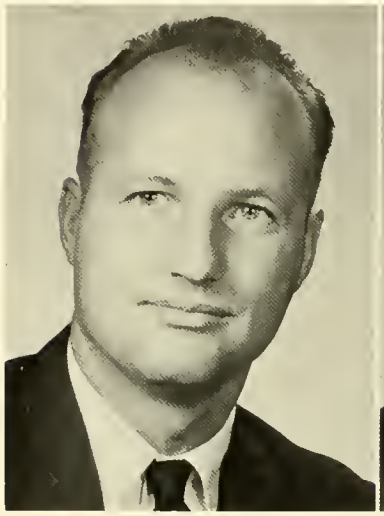

John H. Longaker, Jr., M.A.
Assistant Professor of History

Benjamin Lotz, D.D.
Associate Professor of Religion and Philosophy

Charles E. Lyle, Ph.D.
Associate Professor of Psychology

Marjorie W. McCune, M.A.
Assistant Professor of English

Betsy Jane McDowell, B.A.
Assistant Professor of Physical Education and Health

Thomas F. McGrath, Ph.D.
Assistant Professor of Chemistry

Kenneth Frank Mailloux, Ph.D.
Associate Professor of History

John P. Magnus, M.A.
Assistant Professor of Music

Robert G. Mowry, M.A.
Instructor in Spanish

Karl E. Moyer, M.S.M.
Instructor in Organ

Bruce L. Nary, Ph.D.
Associate Professor of English

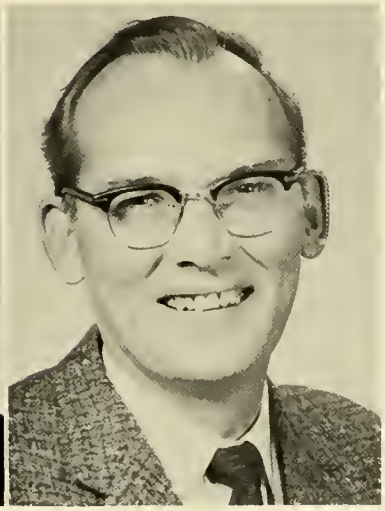

Warren J. Pirie, M.S.
Assistant Professor of Psychology

Ann Potteiger, B.F.A.
Lecturer in Art

Mary K. Potteiger, B.Mus.
Assistant Professor of Music

Mary Susan Power, Ph.D.
Assistant Professor of Political Science

Faculty

Bruce D. Presser, Ph.D.
Assistant Professor of Biology

Charles Augustus Rahter, M.A.
Professor of English

Leone E. Re, B.A.
Instructor in French

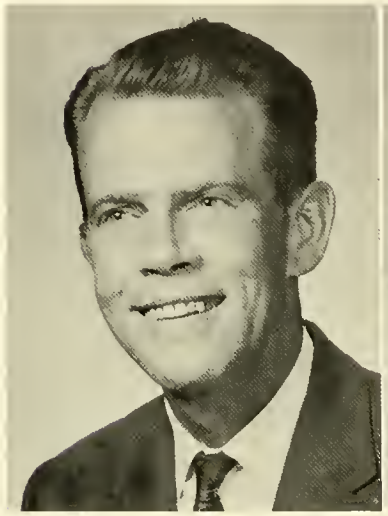

John Moore Reade III, M.S.
Instructor in Mathematics

Beverly M. Reed, B.S.
Instructor in Physical Education and Health

Beulah Reimherr, M.A.
Instructor in English

Otto Reimherr, Ph.D.
Associate Professor of Philosophy and Religion

George M. Robison, Ph.D.
Professor of Mathematics

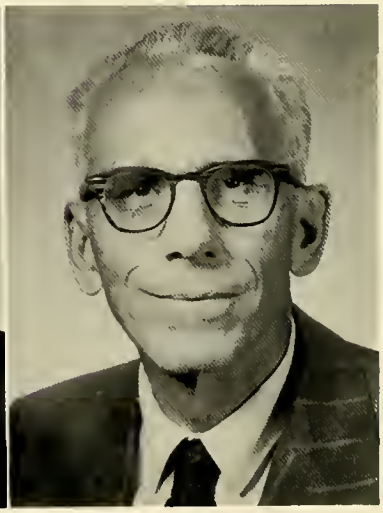

William A. Russ, Jr., Ph.D.
Professor of History

Dan A. Sekanovich, B.S.
Instructor in Physical Education and Health

John E. Slater, Ph.D.
Assistant Professor of Philosophy and Religion

James B. Steffy, M.Ed.
Assistant Professor of Music

Frederick C. Stevens, M.A.
Associate Professor of Sociology

James M. Stoltie, Ph.D.
Assistant Professor of Music

Nancy Tischler, Ph.D.
Assistant Professor of English

Robert L. Windish, B.S.
Instructor in Physical Education

Elizabeth Wiley, Ph.D.
Assistant Professor of English

Donald E. Wissinger, M.Ed.
Assistant Professor of Education

Other Personnel

Head Residents—Mrs. Esther Mixell, Mrs. Agnus Graybill, Miss Janet Vedder.

Library Staff: First Row—Mrs. Rosine Krahmer, Mr. Alfred Krahmer, Mrs. Emily Rahter. *Second Row*—Mrs. Sachiko Presser, Miss Judy Aigler, Miss Jane Schnure, Mrs. Gladys Smith.

Dorm Counselors: First Row—Robert Scovell, Joseph O'Hara, Charles Adler, Curvin Weaver, Leonard Guarna. *Second Row*—Raymond DuBois, Larry Skinner, John Horn, Art Brosius, Robert Reed, David Koch.

Secretaries: First Row—Miss Sandra Dietz, Mrs. Nancy Raab, Miss Janet Krouse, Mrs. Dorothy Longacre. *Second Row*—Miss Sandra Lanig, Miss Hilda Moyer, Mrs. Laura Trommetter, Miss Betty Benner.

Assistants to Head Residents—Blairanne Hoover, Marian Hauser, Sandra Biggs, Grace Simington, Barbara Miles.

Secretaries—Mrs. June Zimmerman, Miss Shirley Sarvis, Mrs. Audrey Kerstetter, Mrs. Ruth Zimmerman, Miss Linda Leitzel.

Freshman Class

Donna Ake | James Anderson | Cherry Appleton | Robert Arthur | Virginia Baker | Harry Barley | Charles Berkley | JoAnn Berman

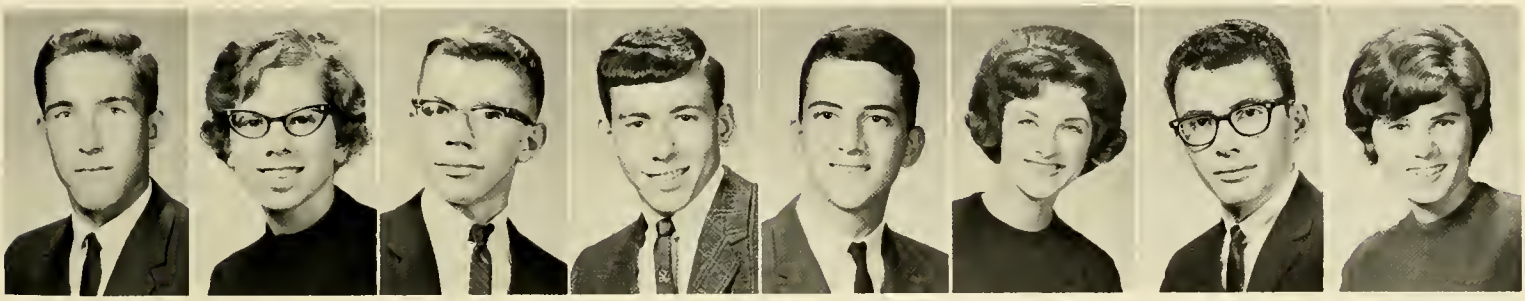

Walter Biedermann | Virginia Biniek | Dennis Bluge | Robert Bortz | James Bowman | Mary Boyer | David Bragman | Lucy Branin

Kathryn Breffitt | Winifred Brennan | Faye Brenneman | Janet Brian | Barbara Brown | Bruce Brown | Edward Brown | Susan Brumfield

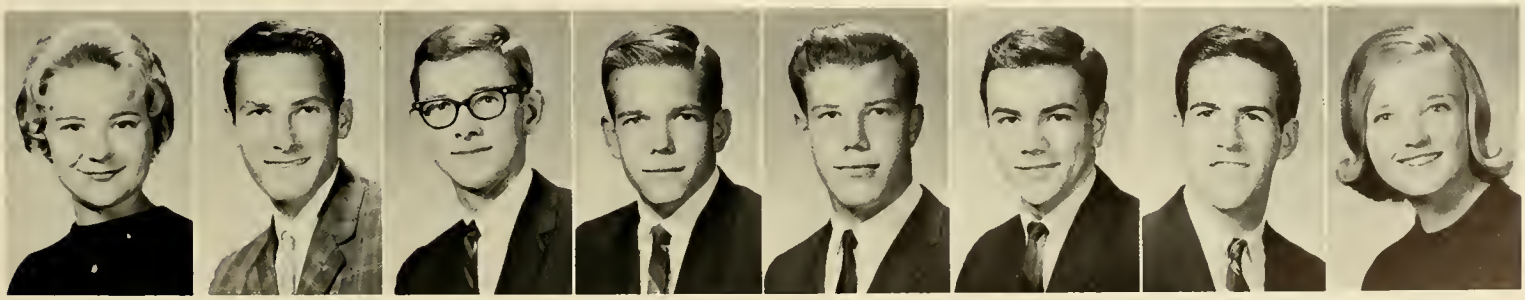

Joan Buck | John Burton | Jack Campbell | Peter Capolino | Gary Chadwick | Robert Chandler | Stephen Cheston | Virginia Christensen

FRESHMAN CLASS OFFICERS

President - - - - - - RICHARD OELKERS
Vice President - - - - - - PAUL KOCHLER
Secretary - - - - - - MARILYN HOLM
Treasurer - - - - - - RICHARD MAIN

Hae Lin Chung

Mary Lee Clukey

Carolyn Cogswell

Ellen Comey

John Conroy

Patricia Craig

Cynthia Culp

Bonnie Cutler

Michael Cuzzolina

Jeanne Damgaard

Arline Davis

Shirley Diekau

Dwight Diekensheets

Paula Dietrich

Barbara Dietrich | Ralph Dunn | Billie Eby | Marilyn Elfast | Pamela Estee | Carolyn Evans | Susan Fegely | Charles Feifer

Elaine Fellner | Eleanore Finnegan | Sue Ellen Flook | Susan Folmer | Doralyn Fonte | John Fort | Charles France | Edna Fricker

Margaret Funk | Margaret Gallagher | Donna Garver | Sandra Gass | William Gehron | Barbara Godman | Diane Gooderham | Vera Gottstein

Penney Graham | Barbara Briesbacher | Robert Hackman | Robert Hall | Diane Hamilton | Karen Hardy | Arthur Harris | Evan Hartenstine

Carol Hasonich | Jennifer Hawley | Carol Heding | Cheryl Henry | Diane Hillegass | Paul Helvig | Charles Hershey | JoAnne Hiatt

Howard Hodge | Marilyn Holm | Charles Holmes | Linda Houdeshel | Richard Hough | David Hovis | Lorence Howard | Gerald Iverson

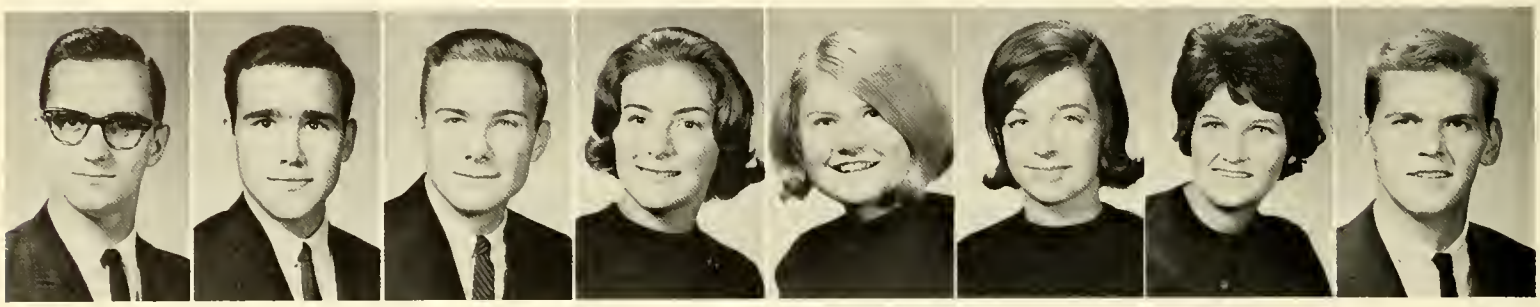

Ronald Jackson | Robert M. Jones | Robert T. Jones | Linda Kauffman | Barbara Kaufmann | Susan Kearney | Leslie Keeports | John Keim

John Kennedy | Dean Kennedy | Richard Kindig | James Knepp | William Kramer | Richard Kronen | Edris Kruger | Alice Lahey

Craig Lawson | Lance Larsen | Jane Lawton | Lucia Learner | Alan Lenig | Maxine Lentz | Barbara Letcher | Bruce Linder

Judith Lloyd | Carol Logan | Carole Lombard | Ruthann Luff | Douglas MacCuish | Janet McAfee | Harry McGough | Irene McHenry

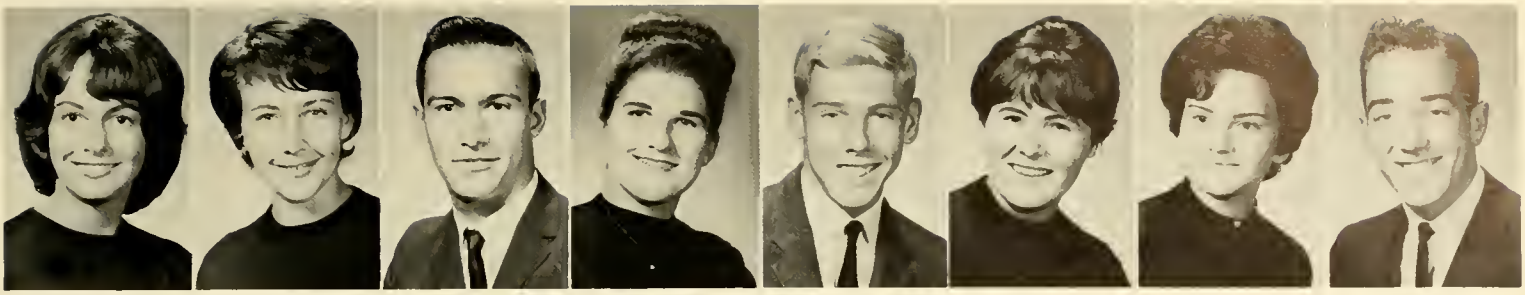

Clowie McLaughlin | Mary McMullen | Raymond Mach | Marjorie Mack | Richard Main | Zolna Makar | JoAnn Mannello | Thomas Maran

Paula Markle | Terry March | Frank Marsh | Constance Mason | Raymond Matty | Christine Mayo | Janice Meldola | Susan Metz

Nicholas Migliaccio | Lesley Miller | Robert Miller | Couldron Mitchell | Susan Moline | Wayne Morick | James Morris | Seth Moulthrop

Jeannette Moyer | Frederick Muller | Barbara Mundy | Joseph Munzer | Jean Nevins | Virginia Newsome | Judith Nightingale | Cynthia Nixon

Patti Norris | John Norton | Richard Oelkers | Nancy Oliver | Arthur Oriel | Nancy Orr | Paulette Overdorf | Thomas Palumbo

Soonjung Park | Mary Paylor | Stephen Petro | Mary Pierce | Michael Porter | Nicholas Prusack | Peter Quick | Janet Purvis

Elsa Rhoads | Ann Richards | Glen Roberts | Rosemary Robinson | Richard Roesler | Stephen Rosen | Karen Rowe | Barbara Rozanski

Carolyn Ruocco | Kenneth Sausman | Christine Schlichting | Kay Schucker | Janet Schumacher | Andrea Schumann | Melbourne Sears | Marian Shatto

Margaret Shields | Mary Shields | Elizabeth Shintay | Kathleen Simmers | Diane Simmons | Carole Sloan | David Smith | Elizabeth Smith

Stephen Smith | Marijane Snyder | Jane Speiser | Stephen Spencer | Louise Spitzner | Alberta Spoerer | Gail Spory | Juanita Sprenkle

John Stankeiwiez | Bonnie Stewart | Cary Stiegler | Kristen Stine | Frank Thilow | Linda Thomas | Carner Traher | Richard Trostle

August Velthaus | Karen Vultee | James Wagner | Nancy Wagner | Carolyn Wahler | Beverly Walker | Constance Walter | Janet Walling

Alicia Weeks | Dwight Weeks | Paula Weiss | Susan Welty | William Wiest | Paul Wild | Robert Wildes | Jean Wilkinson

David Williams | Ronald Williams | William Williams | Carol Winter | Robert Wisegarver | Richard Wolf | Paula Wodruff | Elizabeth Woodward

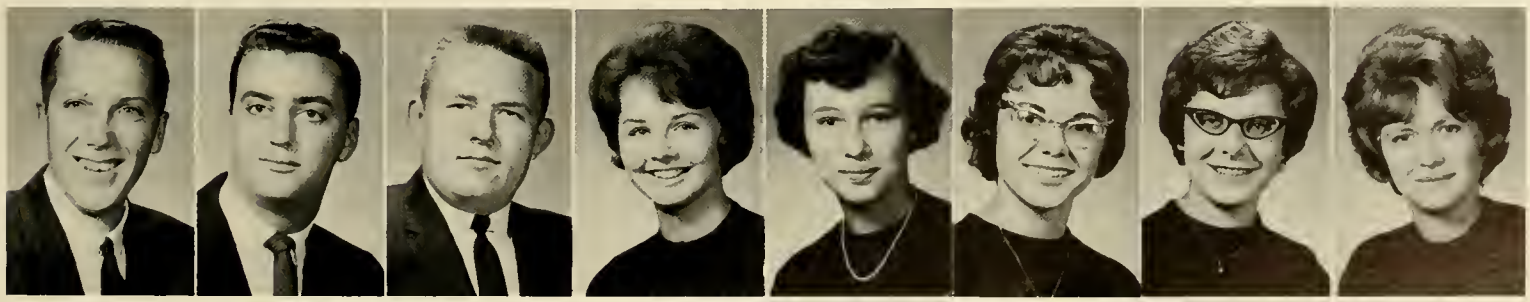

William Wrege | Ronald Yevitz | William Yingling | Brenda Yost | Marilyn Zannie | Donna Zeiders | Paulette Zupko | Kathryn Zwicker

Sophomore Class

Linda Alexanderson | Charles Arundale | Susan Bannister | Larry Bashore | Kathleen Beebe | Charles Bender | Ronda Bender | Charles Biehler

David Bingaman | Harriet Blank | Herbert Boettger | Karen Boyer | Patricia Bradway | Elizabeth Braun | Francis Brennan | Joanne Brink

Les Brown | Sandra Brown | Lynn Burgee | Thomas Buttimer | Linda Carothers | Sandra Chango | Priscilla Clark | Randolph Coleman

SOPHOMORE CLASS OFFICERS

President - - - - - - Garcia Reed
Vice President - - - - - Richard Olsen
Secretary - - - - - Georgia Fegley
Treasurer - - - - - Richard Talbot

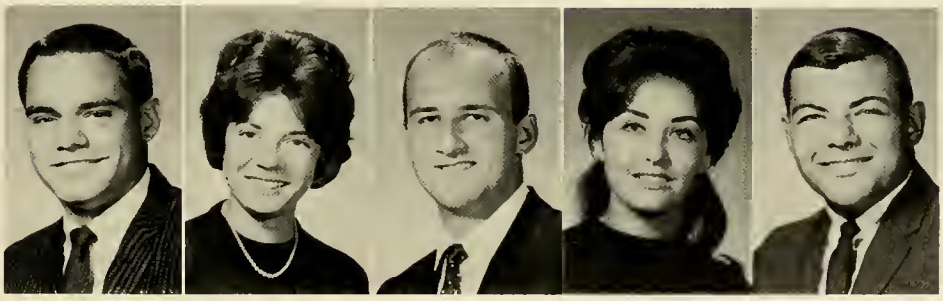

James Conner | Frederica Conrad | Anthony Costello | Judith Cramer | Wayne Cubler

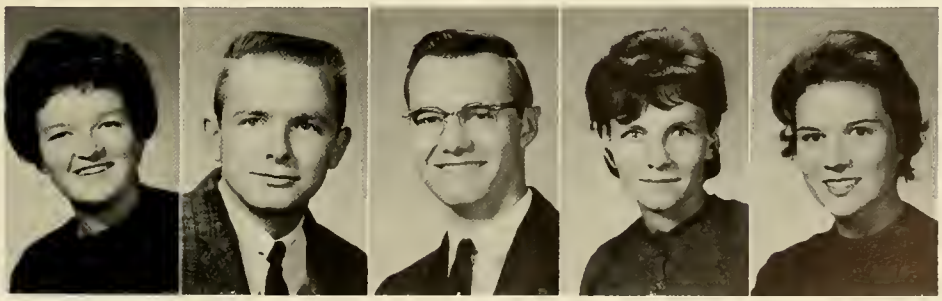

Sue Carole Davis | Charles Devlin | Benjamin Dombroski | Nancy Dorsch | Joanne Drake

Mary Drake | Robert Drumm | Robert Duerr | Joan Duke | Warren Ebert | Nancy Louise Elston | Ronald Emerick | David Eyster

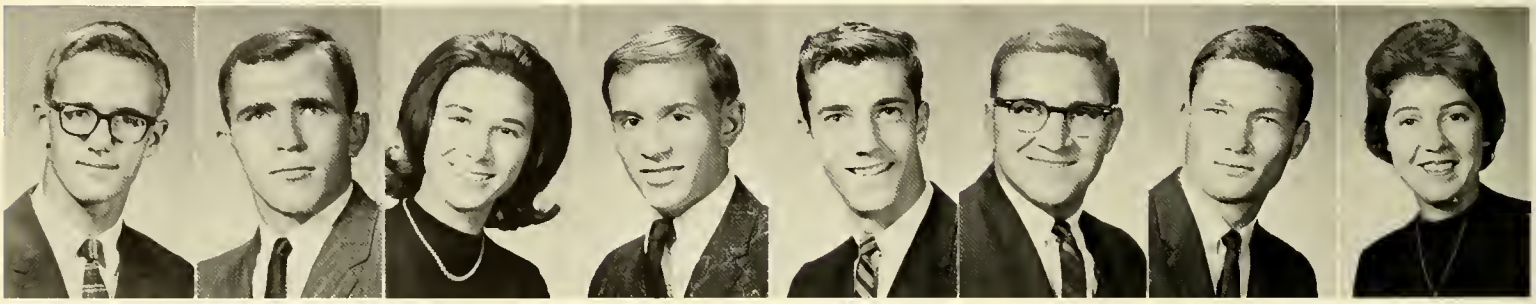

Peter Fager | Gerald Farnsworth | Georgia Fegley | Wayne Fisher | Peter Friedman | Joseph Gagne | Larry Giesmann | Brenda Gerhart

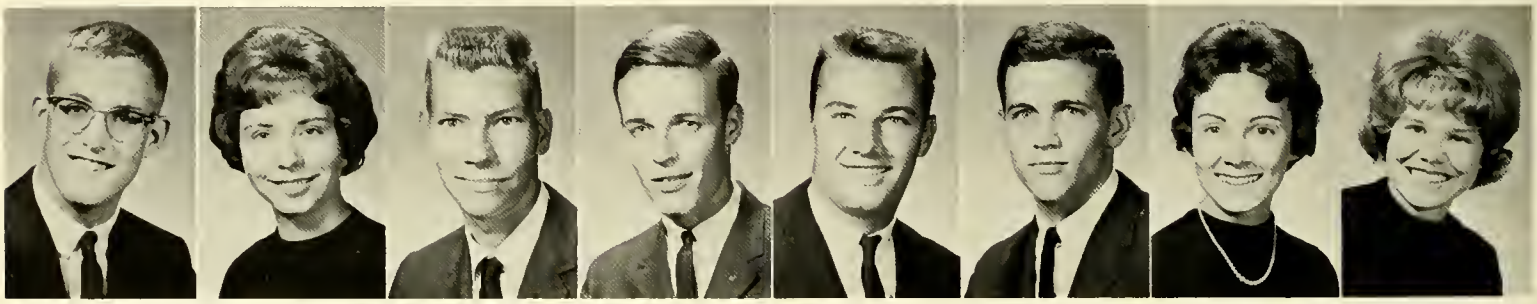

Christopher Gipe | Gretchen Gochnour | Robert Goddard | James Good | Charles Greco | Thomas Gresh | Holly Jo Grove | Clair Hartwig

Judith Hawk | Diane Heller | James Herold | Nancy Hoehler | Robert Huneke | Alexander Iacullo | Peter Johnson | Edward Jones

Melinda Karns | Eileen Killian | Donald King | Ernst Kohlstruk | Linda Lamb | Patricia Lanbach | Margaret Lauver | Mary Lee

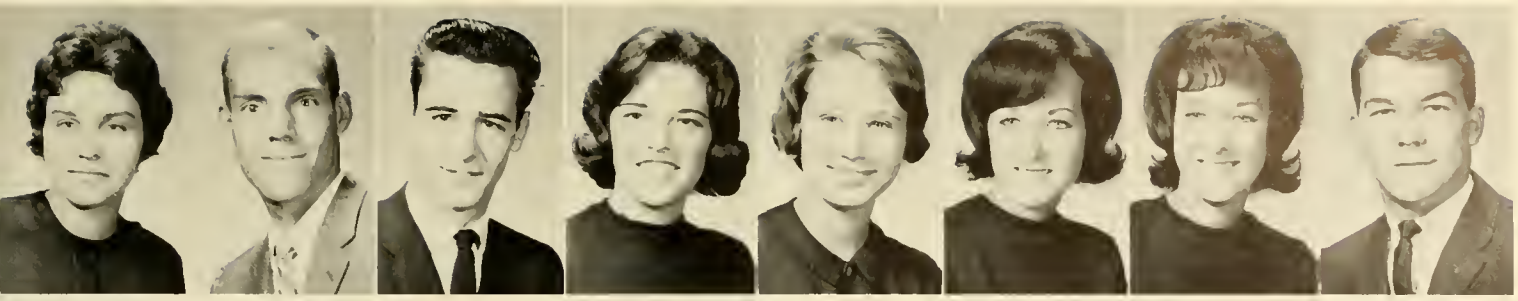

Myrna Lee | Charles Lehman | George Leonovich | Mary List | Ellen Maddock | Ann McAuliffe | Susann McAuliffe | Michael McCahan

Jetson McCleary | Raymond McColgan | Allan McElhenny | Elza McGordy | Carol Meek | Thomas Meiser | Stephen Melching | John Menapace

Barbara Miles | James Milne | Peter Minnich | Marilyn Moltu | Mary May Moore | Elise Moyer | Susan Namey | James Nash

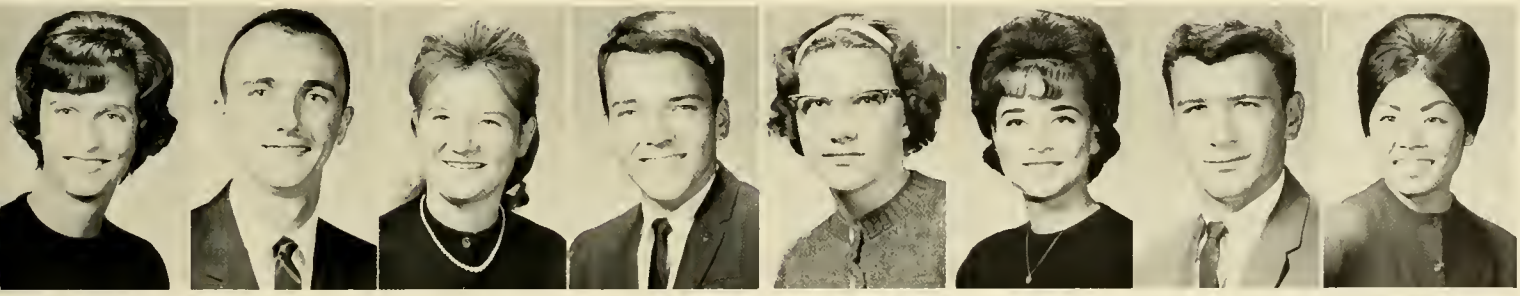

Nancy Nelson | William O'Brien | Margaret Oelkers | Richard Olsen | Margaret Orth | Joan Ortolini | Ted Oswald | Yvonne Otani

Martha Pape | Henry Parsons | Thomas Peachey | Susan Petrie | Faith Piper | Kenneth Rapp | Michael Rauch | Garcia Reed

Robert Reed | Rhoda Reidell | Gregory Reiff | Barbara Reynolds | Catherine Richards | John Roberts | David Sales | Dena Sebastian

Richard Shaffner | Gary Scheib | William Schmidt | Robert Schuettler | Leanne Shaw | Josiah Schultz | Carol Shupe | Walter Siegel

Elaine Simington | Karen Smith | Ted Smith | Allen Snyder | Ray Snyder | Cheryl Spalding | Suzanne Springer | Carole Summer

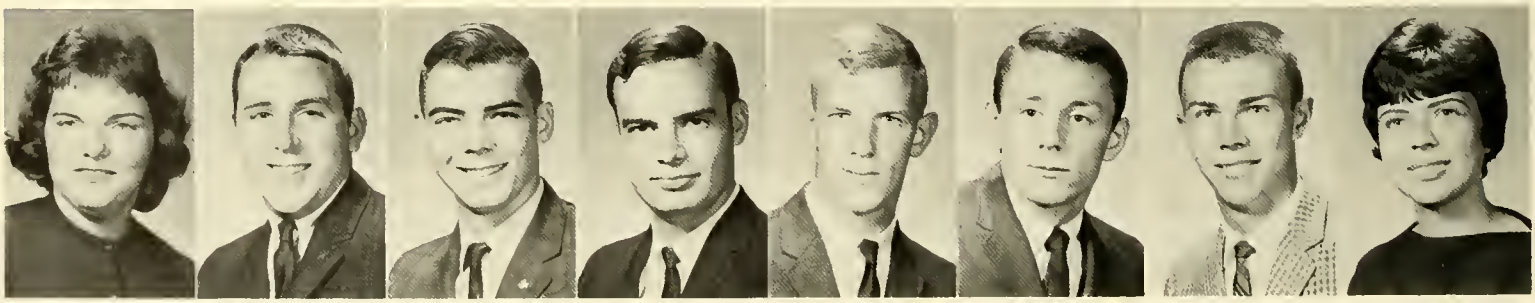

Lois Swartz | Richard Talbot | Frank Tharp | Daniel Travelet | Randall Tressler | John Trimmer | Roger VanDeroef | Carol Viertel

Gertrude Walton | William Webster | Lois Weil | Carol Wentzel | Dorothy Wiesman | Thomas Young | Diana Youngblood | Susan Zeichner

Junior Class

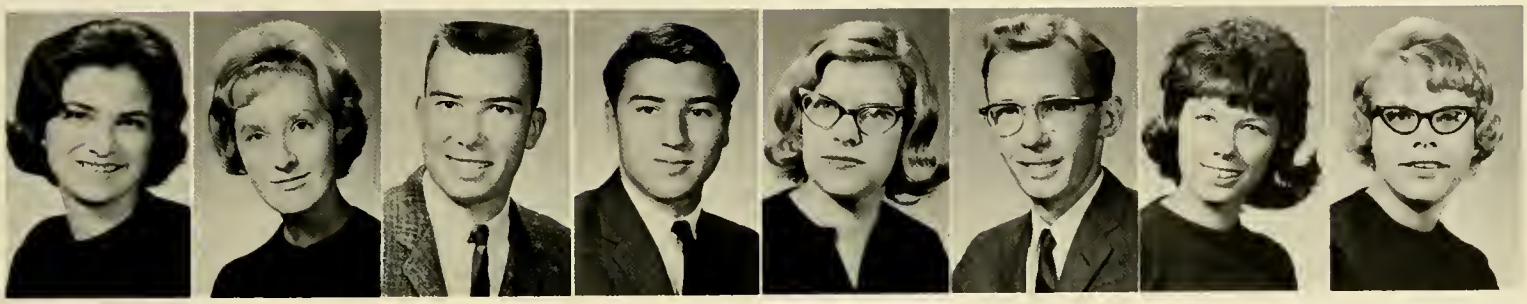

Joyce Acker | Barbara Adams | Andrew Akers | Douglas Allen | Cherilyn Ayres | Ronald Bacon | Judith Bair | Bonnie Baum

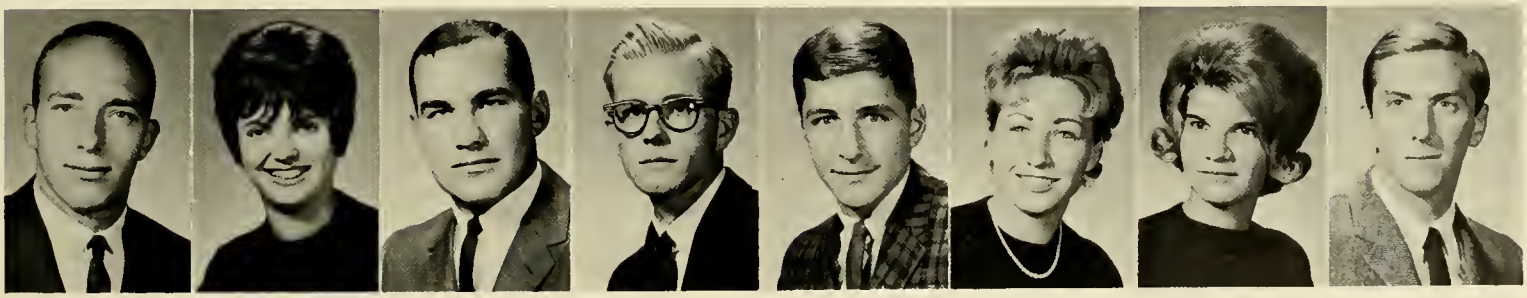

David Bean | Janet Beddoe | Daniel Bevilacqua | Charles Borgerding | Arthur Bowen | Leslie Bridgens | Dorrance Brossman | Peter Buchheit

Bonnie Bucks | Thomas Buell | Betsy Bunting | Nancy Burns | Carl Campbell | Susan Campbell | Benay Carlino | Michael Carr

Richard Caruso | Cynthia Caswell | Linda Cathcart | James Caulfield | Lance Cave | Barbara Chew | Janet Clark | Mary Ellen Close

Linda Cole | Frederick Cone | Nancy Corson | Sally Costello | Carol Cox | Ann Cramer | Walton Cueman | Lewis Darr

Joseph David | JoAnne Davis | Anna Detterline | Ray Dice | Pamelia Dick | Barbara Downs | Sharon Downs | Raymond DuBois

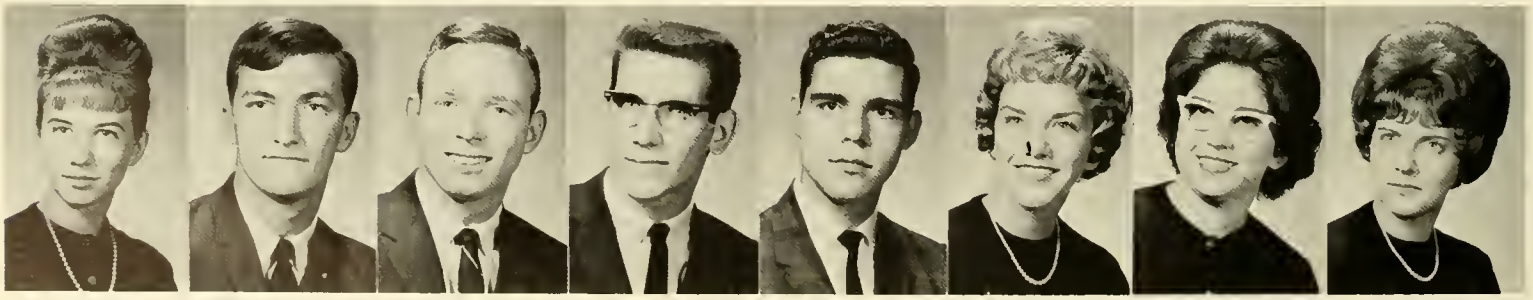

Susan Duerr | Jerry Egger | Thomas Endres | Larry Erdman | Paul Ernst | Barbara Evans | Susan Evans | Katherine Fairty

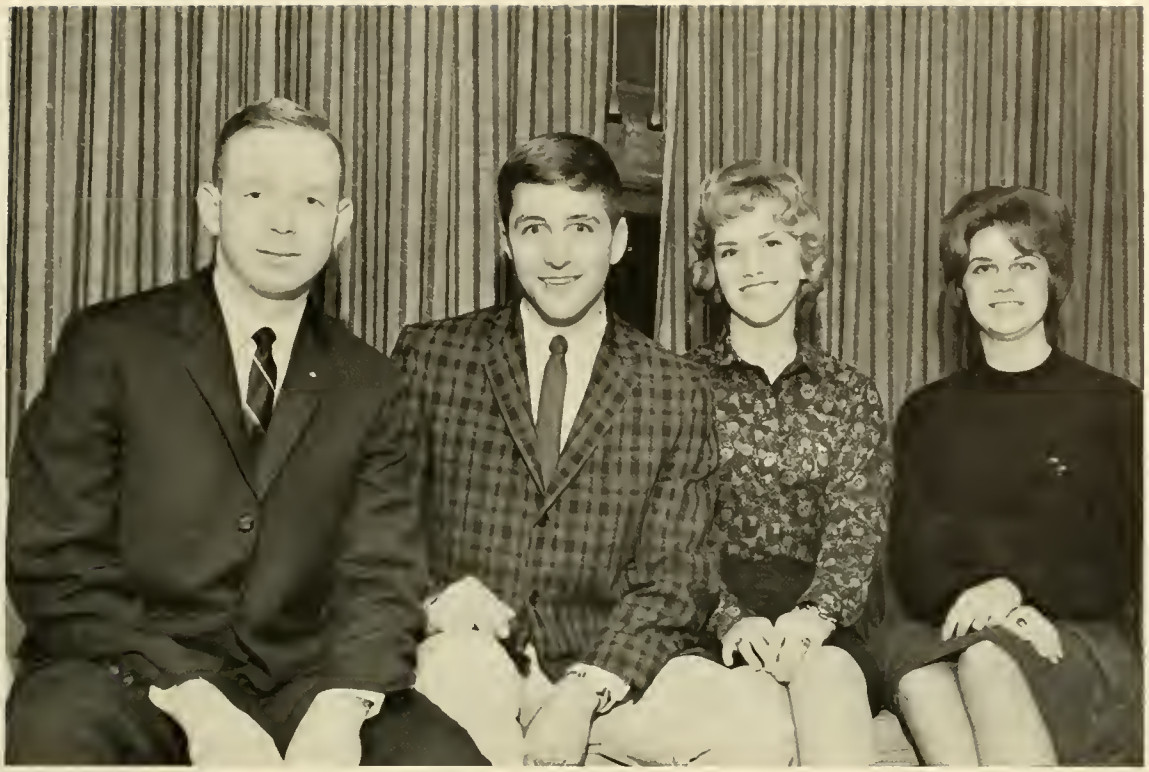

JUNIOR CLASS OFFICERS

President	Thomas Endres
Vice President	Arthur Bowen
Secretary	Barbara Evans
Treasurer	Carol Ocker

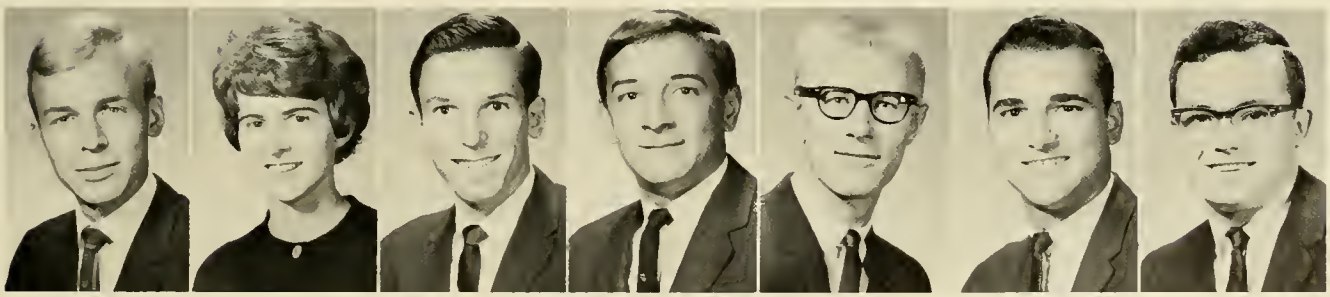

Bent Falk | Dawn Fife | Paul Filipek | George Fishel | Donald Fisher | William Forti | John Howard Frederick

Peter Freimanis | Marilyn Froelich | William Galbraith | Phyllis Garver | Suzanne Gates | David Genszler | Elizabeth Ann Gerding

Ronald Gilbert | Edith Godshall | Robert Good | John Grebe | Shirley Greco | Ann Griffith | Christian Grude | Leonard Guarna

Robert Hamme | Robert Hancock | Muriel Hartline | Paul Hartman | Cortland Hatfield | Walter Henss | Harold Hershey | Philippa Hughes

James Hutchinson | Clyde Jacobs | Alexander Jervis | Bonnie Johnson | George Jones | Nancy Joyce | Richard Karschner | Pamela Kishpaugh

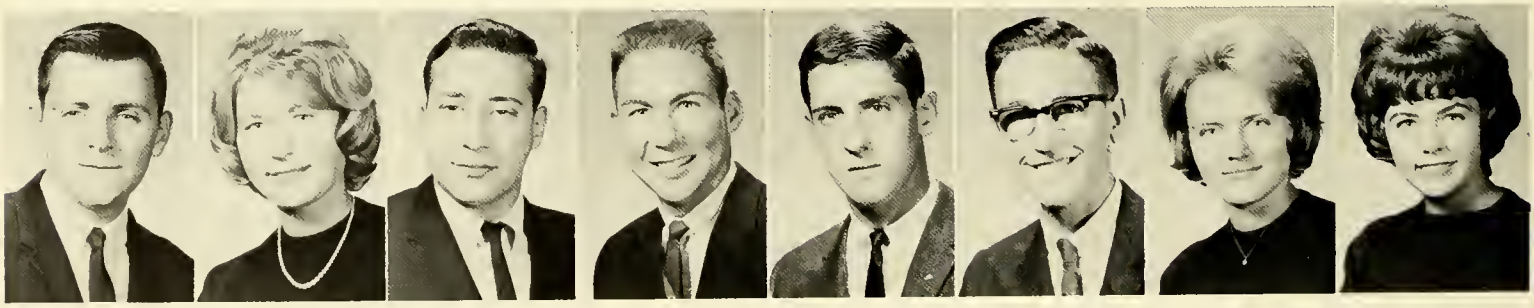

David Koch | Tonia Koslow | Alan Krichev | Milton Kuhn | Rodger Kuntz | Barry Lauver | June Lawrence | Holly Leadbeater

Frank Leber | Priscilla Limbert | Maxine Lipkin | Victoria Long | Jacquelyn Loughridge | Joseph Lowden | Robert Lytle | Barbara Maier

Robert Manche | Allen Mark | Milton Maslin | Peter Matson | Nancy Mattern | Kennetha McCarthy | Judith McGowin | Sheila McKenna

William McLaughlin | Samuel Metzger | Carl Miller | Wayne Miller | Sinclair Mills | ~~William Muir~~ Wayne Miller | Lawrence Earl Mundis | Dennis Mychak

Rebecca Myers | Thomas Myers | Robert Newbury | Margaret Newton | Diane Norcross | Carol Ocker | Ronald Oehlert | Gary Owens

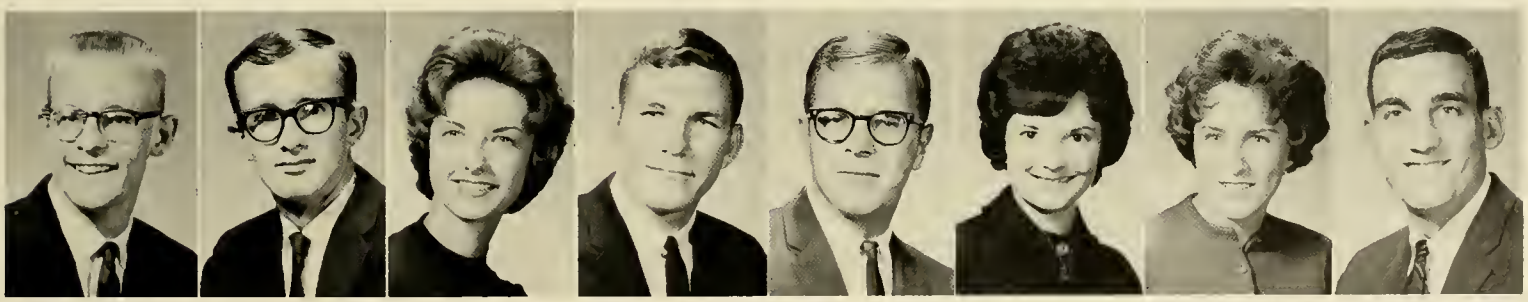

William Pearce | Frank Pennypacker | Lucinda Peterson | Barry Plitt | Edward Pokornicky | Sandra Potts | Jean Price | David Ralletto

Frances Ray | Robert Reed | Eric Reichley | Richard Rhoades | Judith Ann Rhodes | Carolyn Robinson | Deanna Saylor | Sally Schnure

John Scholl | Robert Scovell | Stephen Seeburger | Karen Ann Seifried | Steven Seitz | Daniel Seyss | Cynthia Shade | Judith Smedley

Ruth Smiley | Lee Smith | Richard Smith | Mary Lou Snyder | Frederick Stauffer | Judith Maris Stiehler | William Straus | Richard Streamer

Bruce Styer | Nancy Swenson | Brent Swope | Thomas Taylor | Gail Tillman | John Topper | Carolyn Tweed | Alfred Unglaub

Henry Van Dine | William Vogel | William Walker | Virginia Ward | Robert Watson | Robert Watts | Curvin Weaver | Hope Webster

Mary Lou West | Dennis Willman | Robert Winegardner | Christopher Winters | Gaye Wolcott | Meredith Wright | Gary Zerbe | James Zimmerman

ACTIVITIES

Orientation 1963

Orientation members wonder how one person could have so many things.

Standing in line and filling out records becomes part of the life of a Susquehanna freshman during Orientation Week.

When the large number of freshman hit Susquehanna's campus, finding a parking place became a difficult task.

Freshman Stunt Night

The freshmen displayed a wide range of talent and imagination in the annual Stunt Night program presented on October 11. Chairman and emcee for the program were Carolyn Ruocco and Rich Oelkers, respectively. Robert Miller and his Third Floor G. A. Glee Club opened the show with their own rousing version of "When the Saints Come Marching In." Bill Wrege, assisted by John Norton, demonstrated a new instrument called the hosaphone. A special whipped cream surprise awaited Rick Olsen, chairman of the Sophomore Tribunal. It certainly was an evening of fun to remember!

A new touch was added to Parents' Day this year when the parents were presented with flowers by S. C. A.

Parents' Day

This year, as in previous years, the parents had the opportunity to meet Susquehanna's faculty.

Parents' Day was opened with a talk by President Weber concerning the growth and development of Susquehanna.

Homecoming 1963

The suspense mounted as emcee Bob Richards opened the envelope containing the name of the 1963 Homecoming Queen, and it was climaxed in the crowning of the lovely Nancy Zook by last year's Queen Jane Beers.

Saturday morning, October 29, dawned bright and early for the fraternities and sororities who were putting the final touches on their floats portraying the theme, "Movies Through the Ages."

The alumni, after watching the parade, had another treat in store as the Crusaders romped over Trinity College. Sorority teas, fraternity banquets, and the formal dance brought the most memorable weekend to a close.

Tension mounts as the last girl slowly approaches the stage.

Sophomore representative Elise Moyer; returning Queen Jane Beers; Queen Nancy Zook; Senior representative Cindy Peterson; Junior representative Carol Ocker; Freshman Representative Clowie McLaughlin.

Queen Nancy Zook

Kappa Delta successfully interpreted the movie spectacular, "Ten Commandments."

The sisters of Alpha Delta Pi created a stream of life on their float depicting "Please Don't Eat the Daisies."

Alpha Xi Delta won the sorority cup with their interpretation of "Lady and the Tramp."

Homecoming Floats

Winning the fraternity cup was Tau Kappa Epsilon's float representing "Ben-Hur."

Theta Chi presented their idea of the popular movie "Around the World in 80 Days."

Phi Mu Delta chose to develop an oriental theme with their float, "Teahouse of the August Moon."

Best Dressed Coed:

SALLY SCHNURE

Sally Schnure was selected in a campus-wide election as Susquehanna's Best Dressed Coed. She will represent Susquehanna University in the *Glamour* magazine search for the Ten Best Dressed College Girls in America. This contest is sponsored each year on our campus by *The Crusader*.

MARILYN MORTON, DAVID LITTLE, RICHARD ROBISON—*National Players*

Artist Series

Saturday Review Editor
NORMAN COUSINS

Violinist HENRYK SZERYING

Scientist WILLY LEY

Contralto CLARAMAE TURNER

Lecture Series

The Student Council in 1963-64 inaugurated a program entirely new at Susquehanna. The Student Council Lecture Series, directed by council-appointed Harvey Horowitz, was created by Council initiative and funds, and brought to the students lecturers of quality and timeliness. Martin S. Ochs, editor of the Chattanooga *Times*, spoke on the racial question, as did Professor G. Franklin Edwards, of Howard University. Dr. Weber spoke to the students on the aims of the University, and the newly instituted program was culminated with a debate between Fulton Lewis III and Professor James Burkhart on the question of conservatism versus liberalism.

Martin S. Ochs

Dr. G. Franklin Edwards

James A. Burkhart

Fulton Lewis III

Dr. Gustave W. Weber

Susquehanna Motet

The Susquehanna Motet is one of the newer musical organizations on campus. It was originated by the students and it is composed of eight members. The selection and presentation of both secular and sacred music is determined solely by them.

Their activities included chapel services, high school concerts, and a Madrigal program presented to the humanities class at Selinsgrove High School. At Christmas time they presented a concert at the EUB Church in Selinsgrove. This spring a concert was given for the students of Susquehanna in Seibert Chapel.

SUSQUEHANNA MOTET: *First Row*—Elizabeth Braun, Joyce Steinberg, Cherie Ayres, Barbara Mundy, Mary Lou West. *Second Row*—Richard Seaks, Robert Schuettler, David Williams, Robert Duerr.

ORGANIZATIONS

Student Council

OFFICERS

President - - - - - - - ROBERT RICHARDS

Men's Vice President - - - - GEORGE KIRCHNER

Women's Vice President - - - - JANET CLARK

Recording Secretary - - - CINDY CASWELL

Corresponding Secretary - - - BARBARA EVANS

Treasurer - - - - - - - BILL GERKINS

The Student Council, by the authority vested in it by the Student Association Constitution, is the proper liaison between the students and the administration and faculty. Dedicated to the uniting of all of the resident, social, and academic groups—the council functions to provide a means of channeling collective action and of properly extending campus opinion to the administration. The responsibility for evaluation, change and re-evaluation in campus programs and procedures rests primarily with the student body—an interested and devoted group bent on making the Susquehanna of today and tomorrow a better place to live and learn.

Seated—Janet Clark, Linda Carothers, Cindy Caswell, Carol Shupe, Sally Costello, Barbara Maier, Cindy Peterson, Barbara Evans. *Standing*—Gaye Wolcott, Tony Adamopoulos, Bruce Brown, Don Fisher, Bill Gerkins, Bill Pearson, Jim Summers, Bill Gehron, Bill Jones, George Kirchner, Harry Strine, Bob Richards.

WOMEN'S JUDICIARY BOARD: *First Row*—Janet Clark, Jeanette Moyer, Linda Catheart. *Second Row*—Linda Kauffman, Kathye Wasson, Jo Ann Berman, Lynne Oelkers, Pris Clark, Sandy Biggs, Blairanne Hoover.

Judiciary Boards

The Judiciary Boards function primarily as decision-making bodies on all matters concerning student rules and regulations. They serve a further purpose also—that of working towards the betterment and welfare of their fellow students. The house councils of the various dormitories were established by the Judiciary Boards and are under their supervision.

Seated—Randy Coleman, Bob Miller, Harry Strine, George Kirchner, Fred Dudley, Harvey Horowitz. *Standing*—Paul Hartman, Bob Snyder.

Student Christian Association

OFFICERS

President - - - - - - - Grace Simington
Men's Vice President - - - - - Ron Hendrix
Women's Vice President - - Mary Lou Snyder
Secretary - - - - - Martha Sue Detjen
Treasurer - - - - - - Blairanne Hoover
Religious Life Committee Chairmen
James Nash, Brenda Gerhart
Religious Emphasis Committee Chairmen
James Bramer, David Genszler
Public Relations Committee Chairmen
Penny Hartwig, Judy Hawk
World Community Committee Chairman Barbara Miles
Social Committee Chairman - - Susan Chapman

The Student Christian Association, the largest organization on campus, has undertaken various projects in its effort to encourage religion on the campus. It sponsors outstanding speakers, the Religious Emphasis program, and pre-holiday vespers, in addition to such social events as the Orientation Dance, the Fastnacht Social, and a spring picnic.

The Big and Little Sister tradition, an important phase of every co-ed's college life, is another project of the S. C. A. Its activities also include aiding local churches, supporting Kim Hae Chol, a Korean orphan, sponsoring the Student Handbook, and establishing a fund with which to furnish the sanctuary of the new chapel.

First Row—Grace Simington, Barbara Miles, Mary Lou Snyder, Judy Hawk, Penny Hartwig, Brenda Gerhart. *Second Row*—Martha Sue Detjen, Jim Brahmer, Dave Genszler, Ron Hendrix, Blairanne Hoover.

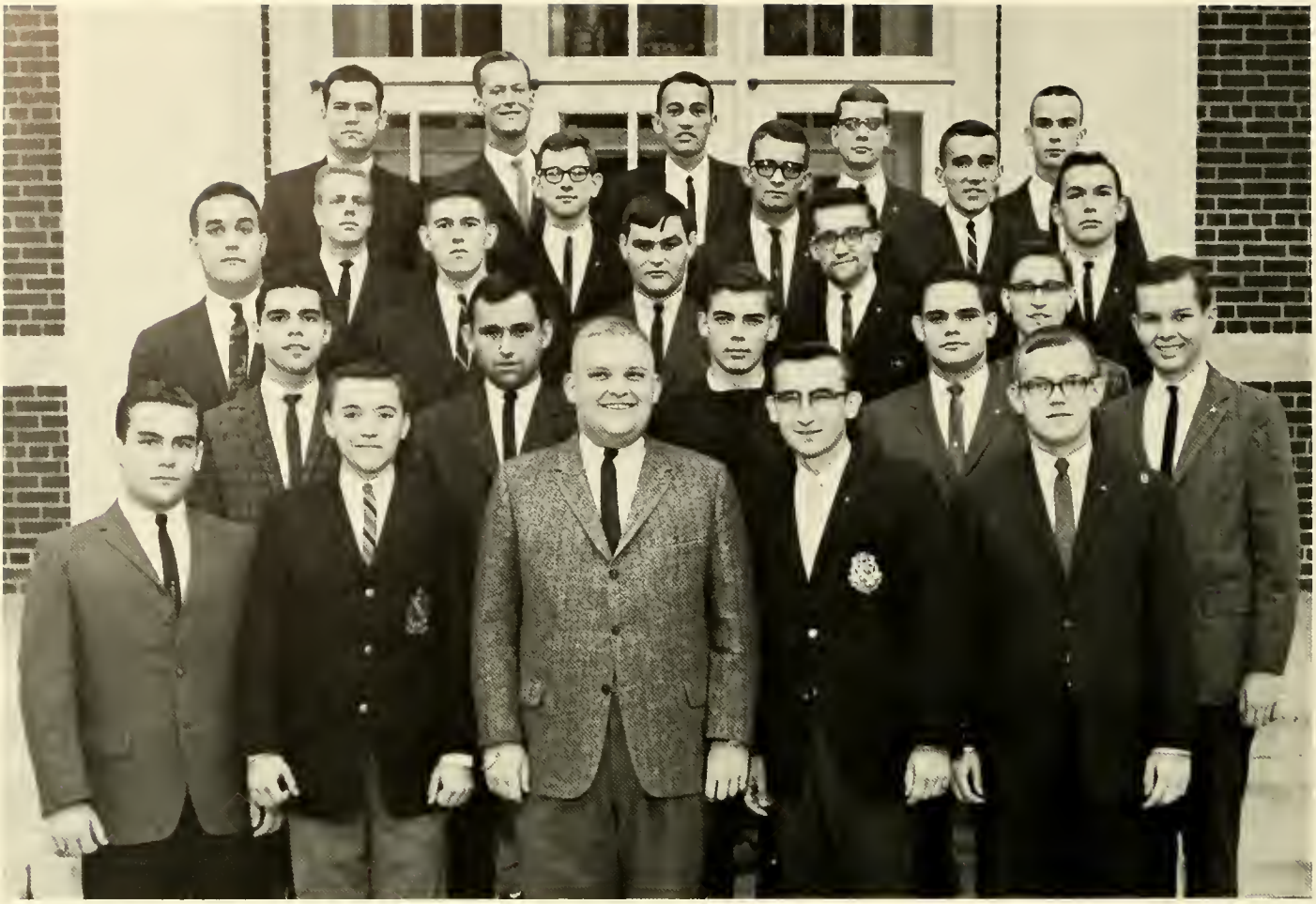

First Row—Jay Stankeiwicz, Harry Strine, Linford Overholt, Joe Vlcek, Stanley Stahl. *Second Row*—Paul Ernst, Charles Bender, Frank Tharp, Jim Connor, Wayne Morick. *Third Row*—John Clapham, Dave Bingaman, Ron Reed, Jet McCleary, Bob Hall. *Fourth Row*—Chris Winters, Jack Campbell, Larry Mundis, John Norton. *Fifth Row*—Bud London, Bill Vogel, Jim Norton, Bob Mancke, Seth Moulthrop.

Alpha Phi Omega

OFFICERS

President	James Norton
Vice President	Robert Mancke
Secretary	Harry Ernst
Treasurer	Oliver London
Chaplain	Stanley Stahl

A national service fraternity, this organization is composed of college men who are or have been associated with the Boy Scouts of America. It was created with the purpose of establishing lasting friendships and promoting good fellowship among its members. The fraternity performs many beneficial services on campus each year, including ushering for the Artist Series, the "Ugly Man" contest to raise money for charity, and the "Car Wreck" to aid the Student Union Building fund.

First Row—Linford Overholt, James Norton, Harry Strine, Bob Mancke, Stanley Stahl. *Second Row*—Bud London, John Clapham.

First Row—Annette Campbell, Carol Bollinger, Mary James, Bonnie Bucks, Cindy Peterson, Penny Hartwig, Sue Namey, Lewis Darr, John Craft. *Second Row*—Ronald Williams, Dave Sales, Bob Good, Paul Filipek, Robert Hall, Dr. Armstrong. *Third Row*—William Kramer, Jet McCleary, Robert Shuettler, Don Fisher, Harry Strine, Walter Biedermann, Evert Anderson, David Bragman, Dwight Weeks, John Trimmer, Charles Biehler, William Gerkins, Dick Talbot, Arthur Oriel, Joseph Munzer, Dick Hough, Dick Biederman, Al Mark, Ray Dubois.

Business Society

OFFICERS

President - - - - - - DAVID SCHUMACHER
Vice President - - - - - - RICHARD TALBOT
Secretary - - - - - - - CINDY PETERSON
Treasurer - - - - - - PAUL FILIPECK

The Business Society gives Susquehanna's business students the opportunity to hear prominent local businessmen lecture on their enterprises and to tour local business establishments. In order to encourage good scholarship in the university's business department, a scholarship trophy is presented annually to the sophomore with the highest scholastic average for the preceding year. The society also sponsors a scholarship fund which is presented to a member who is active in the Business Society and can use the financial aid. Each spring the organization sponsors an auction which is a popular event with all the student body.

Dave Schumacher, Paul Filipek, Cindy Peterson, Dick Talbot, Dr. Armstrong.

SUSQUEHANNA UNIVERSITY PLAYERS: *Seated*—Linda Scharff, Carol Bollinger, Lee Toconita, Bonnie Bucks, Judy Jantzer, Arlene Roberts. *Standing*—Harry Strine, Don Bowes, Pete Bieger, Jay Snyder, Rich Main, Bill Lindsey, Linford Overholt, Bob Mancke, John Norton, Bob Richards.

Alpha Psi Omega

OFFICERS

President - - - - ARLENE ROBERTS

Secretary-Treasurer - - - JUDY JANTZER

Theta Pi Chapter of the national dramatic fraternity Alpha Psi Omega, is composed of Susquehanna students who have been active participants in collegiate theater. Membership for the organization is open to those students who have accumulated a certain number of points earned through participation in dramatic productions. The group is composed primarily of upper classmen.

Seated—Harry Strine, Judy Jantzer, Arlene Roberts. *Standing*—Jay Snyder, Donald Bowes.

Susquehanna University Players

The Susquehanna University Players, under the direction of Dr. Bruce L. Nary, presented two productions this year, "The Glass Menagerie" and "Liliom." Their program also included a Reader's Theater presentation of "Spreading the News" in a chapel service.

These productions serve the dual role of bringing the live theater to the University and serving as a laboratory for the curriculum's theater courses. The well-rounded program seeks to enrich each student's background in the theater so that each may come to know it as a performing art.

First Row—Dr. John Houtz, Lewis Darr, Harry Strine, Gary Sheib, Al Krichev, Allen Snyder, Dany Stahl, Sue Springer, Edna Fricker, Esther Lauer, Carol Cox, Holly Leadbeater, Shirley Greco, Fran Ray, Nancy Lee Adams. *Second Row*—Tom Peachy, Ken Terhune, Bob Hall, Linford Overholt, Barry Lauver, Jim Connor, Bill Walker, Joe Vlcek, Frank Tharp, Sue Brumfield, Wayne Fisher, Blairanne Hoover, Jackie Loughridge, Kenny McCarthy, Warren Goss. *Third Row*—Mr. Jim Herb, Lee Smith, Bob Snyder, Bob Mancke, Robert Vogel, Robert Deurr, Chuck Borgerding, Ben Dombroski, Rodger Van Deroef, Charles Holmes, Mary Lou Snyder, Judy Polhemus, Dee Brossman, Ed Barabas, Mike Carr, Dennis Mychak. *Fourth Row*—Larry Giesmann, Fred Cone, Gene Boughner, Herb Botteiger, Ed Jones, Ernest Colestruck, Jim Good, Dave Koch, Bill Forte, Dave Bingaman, Paul Ernest, Ray Matty. *Fifth Row*—Bill Straus, Tony Costello, Stacy Botteiger.

Biemic Society

Bill Forte, Dennis Mychak, Jane Gelnett, Joe Vlcek.

OFFICERS

President - - - - - - - William Forti
Vice President - - - - - - Dennis Mychak
Secretary-Treasurer - - - - - Jane Gelnett

The purpose of the Biemic Society is to keep its members informed on current accomplishments and developments in the fields of biology, physics, and chemistry. This year's schedule included lectures, field trips, and various demonstrations. Among these was a lecture on venereal diseases and a tour of the Merck Chemical Company in Danville.

Beta Alpha Rho

OFFICERS

President - - - - - SANDRA HANEY
Vice President - - - - - BARBARA ALLEN
Secretary - - - - - SARAH HANNUM
Treasurer - - - DANIEL BEVILACQUA

Beta Alpha Rho is an organization which is devoted to cultivating a proper appreciation of the classical languages and culture. Composed mainly of students of the classical languages, the organization's meetings feature discussions, films, and lectures dealing with the various phases of classical civilization.

First Row—Sandy Haney, Vicki Lawler, Edna Fricker, Winifred Brennan, Ollie Andes, Marge Rayner. *Second Row*—Karen Seifried, Lynda Boyer, Bill Lindsay, Sally Schnure, Dr. Jane Barlow, Sarah Hannum, Barbara Allen. *Third Row*—Ron Hendrix, Bud London, Boyd Duncan, Eleanor Heishman, Pat Hoehling, Joan Henderson.

Dames' Club

OFFICERS

President - - - - - - JEAN BATES
Vice President - - - - - JUDY KRATZER
Secretary - - - - - SHARON VOUGHT
Treasurer - - - MAXINE SADOSUK

This group is composed of Susquehanna wives and is one of the newer groups on the campus. The organization holds monthly meetings and each year engages in several successful events, among them, participation in the Parents' Day Tea and a banquet held during the Christmas season. Mrs. Jean Grosse is the adviser of the group.

First Row—Pam Gorden, Judy Kratzer, Jean Bates, Maxine Sadosuk. *Second Row*—Mary Waltman, Ruth Troutman, Arlen Merwin, Joan King, Caroline Hedler, Linda Kemler.

Debating Club

First Row—Dawn Fife, Ellen Comey, Al Krichev, Carol Ocker, Blairanne Hoover. *Second Row*—Mr. Ernest Dayka, Lance Larsen, Brian White, Joe Gano, Seth Moulthrop, Tony Adamopoulos.

Even though a new club on campus this year, the Debating Club has become very active as an organization. It meets on campus weekly throughout the year for the purpose of training and practice debates.

Several trips were taken throughout the year to such places as the Debating Association of Pennsylvania Colleges Symposium at Pittsburgh, and to the Seventeenth Annual Debate Tournament at Temple. In actual competition they participated in debates at Bucknell University and Bloomsburg College.

In addition, the Debate Club sponsored a campus wide Faculty Symposium on the topic of Federal Aid to Education which was received with much enthusiasm by the student body as well as the faculty.

Student PSEA-NEA

OFFICERS

President - - - MICHAEL RUPPRECHT
Vice President - - - - SALLY BASKIN
Secretary - - - - DONNA ZEILMAN
Treasurer - - - - ANN SPRIGGLE

The student organization for prospective teachers is a branch of the national and state educational associations. The Susquehanna chapter of the Pennsylvania Student Education Association strives to train student teachers through teaching techniques and varied activities, both on campus and in the community. The monthly meetings of the organization feature panel discussions, guest lecturers, and group discussions for the purpose of keeping the student in closer contact with the school system.

Pictured are—Dorothy Canfield, Peggy Bittles, Edna Fricker, Betty Lou Burns, Mary May Moore, Barbara Adams, Darlene Buck, Diane Stauffer, Donna Zeilman, Carol Meek, Becky Myers, Sally Baskin, Cindy Peterson, Linda Cole, Ann Spriggle, Margie Raynor, Leslie Bridgens, Sue Namey, Nancy Lee Adams, Barbara Allen, Kathye Wasson, Bonnie Johnson, Sally Schnure, Mary Lou Snyder, Carolyn Tweed, Karen Seifried, Cindy Caswell, Barbara Lovell, Carol Knox, Sue Gates, Martha Sue Detjen, Holly Leadbeater, Sandra Brown, Patsy Hoehling, Ethel Lawrence, Shirley Garrison Slusser, Diana Hough, Carolyn Robinson, Barbara Stockalis, Barry Lauver, Pam Yeager, Lori Ann Border, Melinda Karns, Lynda Boyer, Eugene Boughner, John Kauffman, Warren Gass, Linford Overholt, Harry Strine, John Norton, Michael Rupprecht, Mr. Donald Wissinger and Mr. Robert Bastress—*advisers.*

Michael Rupprecht, Sally Baskin, Donna Zeilman, Ann Spriggle, Mr. Robert Bastress, Mr. Donald Wissinger.

Pi Gamma Mu

OFFICERS

President - - - - - - - SANDRA HANEY
Vice President - - - - - - RICHARD SEAKS

Through the efforts of this national honorary organization, a development of campus interest in history and world affairs is sought. The organization strives to promote intellectual curiosity through the presentation of those speakers and events which will awaken an historical interest in the students of the university. Membership in this group is obtained through election by the faculty members of the local chapter. To qualify for membership a student must show special interest in the social sciences and achieve high academic standards.

Joyce Gilbert, Sandra Haney, Richard Seaks.

First Row—Sally Baskin, Kathye Wasson, Joan Devlin, Gail Hart, Warren Gass, Richard Seaks. *Second Row*—Ron Hendrix, Paul Wendler, Bob Richards, Dawn Fife, Judy Polhemus, Sandy Haney. *Third Row*—Dr. Charles Lyle, Wayne Miller, Dr. William Reuning, Bud London.

David DeLong, Richard Seaks, Dave Genszler.

Pre-Theological Association

OFFICERS

President - - - - - - - DAVID DELONG
Vice President - - - - - - DAVID GENSZLER
Secretary-Treasurer - - - - - RICHARD SEAKS

The men and women who are interested in full time service in the church find the Pre-Theological Association an organization devoted to studying topics dealing with church life and work, and those not generally dealt with in textbooks. The group studies problems concerning the ministry as well as lay work which helps them understand better the task of the church.

Meetings and discussions held by the organization are under the direction and advisership of Dr. John Slater.

Seated—Dave DeLong, Grace Ann Toothaker, James Rogers, Richard Seaks. *Standing*—Paul Helvig, Steve Seyss, Jim Brahmer, Ray Dice, Charles Hershey, Dave Genszler, Bob Walborn, Mike McCahan.

First Row—Karen Seifried, Vicki Sue Lawler, Leslie Bridgens, Margie Raynor, Patsy Hoehling, Marge Brandt, Becky Myers. *Second Row*—Sheila McKenna, Mary James, Ann Spriggle, Betty Lou Burns, Linda Cole, Phyllis Garver, Bonnie Johnson, Pris Limbert, Maxine Lipkin. *Third Row*—Jane Gelnett, Barbara Evans, Sue Davis, Dee Brossman, Joan Duke, Diana Hough, Barbara Stockalis, Ann Gerding, Janet Beddoe. *Fourth Row*—Bonnie Bucks, Sharon Downs, Ann Latimer, Cindy Caswell, Annette Campbell, Virginia Ward, Janet Clark, Barbara Allen, Nancy Zook, Pam Yeager.

Women's Athletic Association

Sharon Downs, Nancy Zook, Pris Limbert, Ann Spriggle.

OFFICERS

President - - - - - - - ANN SPRIGGLE
Vice President - - - - - - - PRIS LIMBERT
Recording Secretary - - - - - NANCY ZOOK
Corresponding Secretary - - - - SHARON DOWNS
Treasurer - - - - - - - TONIA KOSLOW

Stimulating general participation and interest in women's recreational and athletic activities is one of the primary objectives of the W. A. A. Membership in this association is determined by the earning of points for either inter-scholastic or intramural participation. In addition to taking charge of Homecoming elections and festivities, the association sponsored several "play" days with other schools and sold refreshments at football games.

Seated—Vicki Sue Lawler, Ann Spriggle, Mary James, Jane Gelnett. *Standing*—Miss Beverly Reed, Marge Brandt, Pris Limbert.

Tau Kappa

OFFICERS

President - - - - - - - JANE GELNETT
Vice President - - - - - - VICKI SUE LAWLER
Secretary - - - - - - PRISCILLA LIMBERT
Treasurer - - - - - - - MARY JAMES

A national women's athletic honorary fraternity, Tau Kappa does much to encourage good sportsmanship on campus. The Beta chapter was founded at Susquehanna in 1948. Membership in the group is limited to those students who have evidenced outstanding interest and participation in athletic activities and who have earned a specified number of points through this participation.

First Row—Diane Simmons, Gretchen Gochnour, Mary Lou West, Eileen Killian, Betty Braun, Barbara Mundy, Carol Meek, Susan Welty, Donna Ake, Pat Laubach. *Second Row*—Karen Vultee, Carole Summer, Dena Sebastian, Billie Eby, Winifred Brennan, Judith Lloyd, Ann Siple, Eleanor Klingerman, Mary Pierce, Susan Zeichner, Faye Branneman, Dr. James Stoltie. *Third Row*—Mary May Moore, Pam Kay, Joanne Brink, Cherie Ayres, Arlene Roberts, Cathy Richards, Paulette Zupko, Muriel Hartline, Lynne Oelkers, Margaret Orth, Pris Clark, Joan Hoffman, Brent Henzel. *Fourth Row*—William Andel, Bill Wiest, Richard Davison, Margaret Shields, Marian Shatto, Jean Price, Ronda Bender, Vicki Long, Edith Godshall, Hope Webster, Lois Schwartz, Connie Mason, Sheldon Fisher, Richard Karschner.

Music Educators' National Conference

OFFICERS

President - - - - - - RICHARD KARSCHNER
Vice President - - - - - - BRENT HENZEL
Secretary - - - - - - - BARBARA SUGG
Treasurer - - - - - - DONNA BROWN

The student chapter of MENC is part of a wider national organization and it is composed of students in the music curriculum. The stated purpose of an MENC chapter is to provide an opportunity for professional development for college students in music education through participation in state, division, and national meetings of the organization, and through on-campus meetings of the chapter. This year the membership reached a total of 68 members.

The meetings, held once a month, feature special programs which are important for the future music teacher, and include material not covered in the music curriculum.

This year MENC attended the PMEA Convention held at Harrisburg, Pa. and it was represented at the national convention held at Philadelphia. The chapter's activities took on an added impetus from experience and information which the members gained while attending the workshops of the state and national conventions.

Richard Karschner, Brent Henzel, Dr. James Stoltie.

Susquehanna University Symphony Orchestra

DAVID A. BOLTZ, *Director*

PERSONNEL

Violin
Sandra Crowl, *Concertmistress*
Marion Shatto
John Repko
Mrs. Willard Aimmerman
John Dagle
Mary May Moore
Virginia Payne
Elza McGordy
Margaret Shields

Viola
Jean Price
Peter Freimanis

Cello
Paulette Zupko
Susan Phile
Margaret Orth
Marjorie Mack
Stephan Petro

String Bass
Larry Cooper
Herman Hopple

Flute
Catherine Richards
John Troutman
Hope Webster

Oboe
Judith Lloyd
Eleanor Klingerman

Clarinet
Lois Swartz
Nancy Oliver

Bass Clarinet
Richard Davidson

Bassoon
James Stoltie

Tenor Saxophone
James Sandahl

Horns
Michael Snyder
William Wrege
Joanne Brink
Victoria Long

Trumpet
Richard Karschner
Thomas Buttimer

Trombone
William Dalious
William Andel
William Wiest

Tuba
James Steffy

Tympani
Gerald Mummert

Percussion
John Grebe
Patricia Laubach

Piano
Eileen Killan

RICHARD MAIN
Drum Major

Brass and Percussion

JAMES B. STEFFEY, *Director*

PERSONNEL

Piccolo
John Troutman

Bass Drum
James Sandahl

Cymbals
Richard Davidson

Trumpets
Brent Henzel
Charles Thompson
Ken Sausman

Tenor Saxophones
Joseph Munzer
Gary Scheib

Saxophone
Ronald Jackson
Thomas Myers

Trombone
Terry Buch

Cornets
Richard Karschner
George Kirchner
Thomas Buttimer
Harry Strine
William Yingling
Stacey Bottiger

Baritone Horns
Robert Miller

French Horns
Michael Snyder
William Wrege

Tuba
Larry Cooper
William Dalious
Paul Bowes
Terry March
William Andel
William Wiest
Kent Leid

Percussion
Gerald Mummert
Frank Marsh
James Knepp

Symphonic Band

JAMES B. STEFFEY, *Director*

PERSONNEL

Flutes and Piccolo
Catherine Richards
John Troutman
Hope Webster
Sarah Hannum
Elizabeth Braun
Mary May Moore
Rebecca Myers
Marijane Snyder

Oboes
Judith Lloyd
Eleanor Klingerman
Sheldon Fisher

Eb Soprano Clarinet
Walter Siegel

Bb Soprano Clarinets
Donna Brown
Lois Swartz
Robert Drumm
Nancy Oliver
Lynn Oelkers
Ronald Jackson
Eugene Boughner
John O'Hara
Robert Dunham
Grace Toothaker
Richard Davidson
Craig Lawson
Joann Drake
Marilyn Eck

Alto Clarinets
Thomas Myers
Marjorie Mack

Bass Clarinets
James Norton
Margaret Conrad

Bassoons
Karen Frable
Ruth Gearhart

Alto Saxophones
Brent Henzel
Dena Sebastian

Tenor Saxophones
Joseph Munzer
Gary Scheib

Baritone Saxophone
James Sandahl

French Horns
Earl Jacobus
Michael Snyder
Joann Brink
Victoria Long
William Wrege
Priscilla Clark
Donna Ake
Myrna Lee

Trumpets
Charles Thompson
Trudy Walton

Cornets
Richard Karschner
George Kirchner
Grace Simington
Thomas Buttimer
Harry Strine
William Yingling
Stacey Bottiger
Elaine Simington

Baritone Horns
Robert Miller
Joan Hoffman
Margaret Orth

Trombones
Larry Cooper
William Dalious
Paul Bowes
Terry March
William Andel
William Wiest

Tubas
Brent Swope
Kent Leid
Richard Main

Percussion
Gerald Mummert
John Grebe
Patricia Laubach
Frank Marsh
James Knepp

First Row—Judith Lloyd, Gail Spory, Carol Meek, Eileen Killian, Andy Bradd, Diana Youngblood, Susan Phili, Sue Duerr, Mary May Moore, Cheryl Spaulding, Donna Ake, Mary Lou West, Marian Shatto. *Second Row*—Susan Zeichner, Betty Shintay, Christine Mayo, Kristin Stine, Muriel Hartline, Cherie Ayres, Louisa Frey, Barbara Mundy, Nancy Lee Adams, Edith Godshall, Susan Welty, Linda Houdeshel. *Third Row*—Stephen Petro, Sheldon Fisher, Richard Hough, Richard Seaks, Bill Gehron, Jim Connor, Eric Reichley, Rich Oelkers, Dave Williams, Margaret Shields, Cheryl Dowling, Mary Leinthall, Brenda Yost. *Fourth Row*—Barry Lauver, Kathy Simmers, Audrey Zeigler, Fran Ray, Bob Bortz, Charles Thompson, Richard Moore, Richard Barley, Jack Campbell, Bob Snyder, Robert Hall, John Norton, Bill Wiest, Dave Genszler.

THE SINGING CRUSADERS *First Row* — Wayne Cubler, Mike Porter, Bill Gehron, Dick Talbot, Dave DeLong, Steve Petro, Paul Helvig, Tom Buttimer, Eric Reichley, Lloyd Varano. *Second Row*—Jim Rodgers, Chuck Adler, Tom Derose, Jet McCleary, John Forte, Hank VanDine, Paul Ernst, Bob Wisegarver, Bob Huneke, Art Brosius. *Third Row*—Chuck Borgerding, Tom Shields, Wilson Sterling, George Corts, Gary Stone, Bob Bortz, Bruce Brown, Bob Miller, Bob Snyder, Bob Hall, Bob Reed. *Fourth Row*—Brent Henzel, Rick Oelkers, Steve Seitz, Paul Kohler, Ray DuBois, Bruce Brown, Allen Mark, Larry Skinner, Bill Wiest, John Horn.

The Singing Crusaders

The Singing Crusaders, directed by senior Brent Henzel, is a group of Susquehanna men who have organized themselves for fun and fellowship while entertaining others with their singing. The group sang for our Homecoming Coronation, chapel services, and also a campus wide serenade. The Crusaders are student-run and student-sponsored and have carried on a tradition that dates back to its founding in the winter of 1959.

University Choir

The University Choir is comprised of 58 voices, including students from all curricula. This year they have performed in concerts, chapel services, a television performance, and a music tour.

During the fall semester, the choir taped a program for WGAL-TV which was presented during the Christmas season. The choir led the carol procession through Selinsgrove.

This spring the choir presented a joint concert with the Juniata College Choir at Juniata, in addition to their annual concert at Susquehanna.

A special feature of this year's choir program was a tour of the Rochester, New York area and Toronto, Canada.

The year's activities were brought to a close by the choir's participation in the Baccalaureate and Graduation programs.

Seated—Mr. Ronald Berkheimer, adviser; Betsy Bunting, Pam Kay, Ann Spriggle, Phyllis Garver, Carol Viertel, Pam Kishpaugh, Nancy Burns, George Mowers, Barbara Stockalis. *Standing*—Georgia Fegley, Margaret Jager, Kathy Beebe, Ann Kostenbader, Marilyn Moltu, Annette Campbell, Carol Walding, Brenda Gerhart, Karen Hardy, Paul Hartman, Linda Alexanderson, John Norton, Sue Banister, Meg Kaufmann, Marilyn Holm, Tony Columbet, Ellen Comey, Barbara Maier, Carol Ruocco, Holly Jo Grove, Paulette Overdorf.

George Mowers, Barbara Stockalis, Mr. Ronald Berkheimer.

The Crusader

"To speak and write the truth" the motto of *The Crusader,* is carried out by the staff under the guidance of Mr. Ronald Berkheimer, the faculty adviser.

Due to Susquehanna's increased enrollment and the subsequent increase in the interest of *The Crusader*, the staff has increased in size. The paper itself has been expanded and altered, one of the changes being the incorporation of all fraternity and sorority news into one column.

Coverage includes all events of interest to the student body, from Freshman Orientation through Commencement.

STAFF

Editor - - - - - - - BARBARA STOCKALIS
Managing Editor - - - - - GEORGE MOWERS
News Editor - - - - - - - JAMES NORTON
Chief Copy Editor - - - MARY LOU SNYDER
Men's Sports Editor - - - - - JOE HATFIELD
Women's Sports Editors ANN SPRIGGLE, BRENDA GERHART
Feature Editors—DAVID KOCH, PAUL HARTMAN, CAROL VIERTEL, PETE BEIGER
Business Manager - - - DAVE SCHUMACHER
Assistant Business Manager - - - PAUL FILIPEK
Photographer - - - - - - BILL BRANDT

Paul Hartman, Carol Viertel, Phyllis Garver, Brenda Gerhart, Ann Spriggle.

George Mowers, Barbara Stockalis, Betsy Bunting.

Annette Campbell, Marilyn Moltu, Sue Banister, Naney Burns, Barbara Maier, Ann Kostenbader, Meg Kaufman.

The Lanthorn

Mr. George Tamke, Art Bowen, Janet Clark.

STAFF

Editor - - - - - - - - JANET CLARK

Assistant Editor - - - - - MARY LOU SNYDER

Business Manager - - - - - MILTON MASLIN

Layout Editor - - - - - - NANCY CORSON

Assistant Layout Editors—ANN GERDING, SALLY COSTELLO, JUDY RHODES, SUE EVANS

Women's Sports Editor - - - - CAROLYN TWEED

Sports Editor - - - - - - THOMAS ENDRES

Copy Editor - - - - - - CYNTHIA SHADE

Assistant Copy Editors—LINDA COLE, ANN DETTERLINE, ANN CRAMER, MARY ELLEN CLOSE, MARILYN FROELICH, KATHY FAIRTY

Photography Manager - - - - ARTHUR BOWEN

Head Typist - - - - - - - ANN GRIFFITH

Assistant Typists - BONNIE BUCKS, JUDY SMEDLEY

Faculty Adviser - - - - - MR. GEORGE TAMKE

Seated—Phyllis Garver, Cynthia Shade, Nancy Corson, Virginia Ward, Janet Clark, Pam Kishpaugh, Carolyn Tweed, Marilyn Froelich, Milt Maslin. *Standing*—Ann Griffith, Ann Cramer, Sue Evans, Judy Smedley, Carol Shupe, Susan Namey, Bonnie Bucks, Linda Cole, Kathy Fairty, Ann Detterline, Hank Van Dine, Art Bowen, Fred Cone.

Judy Smedley, Bonnie Bucks, Susan Namey, Carol Shupe, Pam Kishpaugh, Ann Griffith.

Seated—Nancy Corson, Virginia Ward, Sue Evans, Phyllis Garver.

Marilyn Froelich, Cynthia Shade, Kathy Fairty, Ann Cramer, Linda Cole, Ann Detterline.

Mr. George Tamke, Grace Simington.

Student Handbook

The Student Christian Association publishes the *Student Handbook* each year for distribution among the incoming freshman class. The book is not only used by the freshman, but serves as a guide for the entire student body since it is the only publication in which the faculty and staff may fully express the rules and regulations in black and white.

The *Handbook* features directories, rules and traditions, study suggestions, cheers and songs, rush regulations, Student Council constitution, and a campus "Who's Who."

Editor - - - - GRACE SIMINGTON
Adviser - - - - MR. GEORGE TAMKE

Mr. George Tamke, Tony Colombet.

The Freshman Shield

This year, through the combined efforts of the Panhellenic Council and the Inter-Fraternity Council, a booklet entitled the *Freshman Shield* containing pictures of all freshmen and transfer students was presented to the campus for the first time. This booklet was very much appreciated by both new students and returning ones, for everyone found it now much easier to recognize and become acquainted with an ever increasing number of freshmen students.

Panhellenic Council

OFFICERS

President - - - - - Marge Brandt
Secretary - - - - - - Gaye Wolcott
Treasurer - - Shirley Garrison Slusser
Adviser - - - - - - Dean Steltz

The purpose of the Panhellenic Council is to maintain on a high plane fraternity life and interfraternity relations within our college.

The council saw a year of much achievement and expansion. They sponsored the annual get-together party for the freshmen men and sorority women the first week of school, and cooperated with the Interfraternity Council to publish the *Freshman Shield*. In December, the fourth sorority was organized on this campus in order to meet the needs of the expanding student body. A workshop was held in the spring among the four local chapters, and featured guest speakers and panel discussions.

Seated—Shirley Slusser, Marge Brandt, Gaye Wolcott. *Standing*—Eleanor Heishman, Ann Latimer, Bonnie Bucks, Barbara Stockalis, Barbara Allen, Judy Rhodes.

Interfraternity Council

OFFICERS

President - - - - - Antony Colombet
Secretary - - - - - David Schumacher
Treasurer - - - - - Robert Gundaker
Advisers—Dr. Polson, Dr. Bossart, Dr. Raiiter, Dr. Robison, Mr. DeMott

To promote fraternal cooperation and better fraternity understanding is the purpose of the Interfraternity Council. With this purpose in mind the IFC has revised and enlarged its structure and program this year. The name itself was changed from Interfraternity Senate to Interfraternity Council and the membership was enlarged from four to eight.

Scholarship was the important problem this year. Along with awarding scholarship to the fraternity and pledge class with the highest scholastic record for the past year, the IFC restructured its rush program to alleviate the rushing and scholastic pressure created toward the end of the first semester.

In cooperation with the Panhellenic Council, the IFC sponsored the annual, formal Greek Whirl in honor of the new pledges. The publishing of a freshman picture booklet entitled *The Freshman Shield* was another cooperative effort by IFC and Panhellenic Council.

Seated—Dick Howe, Tony Colombet, James Sandahl, Ron Gilbert. *Standing*—Tom Endres, Dr. Tam Polson, Bob Gundaker.

First Row—Cindi Caswell, Mary Lou Snyder, Carol Bollinger, Ann Latimer, Kathye Wasson, Joan Devlin, Nancy Zook. *Second Row*—Carol Kurtz, Judy Rhodes, Kara Cronlund, Barbara Lovell, Joyce Steinburg, Judith Jantzer, Linda Romig, Ann Griffith, Gaye Wolcott, Peggy Bittles.

Alpha Delta Pi

The exciting atmosphere of football games and pep rallies created the scene for ADPi's annual Fall Serenade. Under the glow of fraternity torches, the sister's voices echoed throughout the campus. As the cold winter winds arrived, the ADPi's kept warm by busily preparing for their Christmas Serenade, lounge dance, and shoe shine.

Winter also brought the annual party for under-privileged children held at Lambda Chi Alpha. The visit of Santa Claus delighted the children, as did the appearance of the Easter Bunny at the second party for the under-privileged held with the brothers of Phi Mu Delta.

With the arrival of spring, the sisters and new pledges entertained their dates at the co-ed party and the annual picnic at Halfway Dam.

The annual senior banquet left many fond memories in the minds of all the sisters as another college year drew to a pleasant close.

First Row—Joan Duke, Carol Ocker, Betsy Bunting, Dee Brossman, Diane Norcross, Suzanne Gates, Dorothy Wiesman. *Second Row*—Sue Davis, Nancy Joyce, Mary Lee, Judy Cramer, Nancy Nelson, Pip Hughes, Carole Summer, Shelia McKenna, Meredith Wright, Ann Cramer.

MEMBERS

Peggy Bittles
Carol Bollinger
Dorrance Brossman
Betsy Bunting
Cynthia Caswell
Ann Cramer
Judy Cramer
Kara Cronlund
Sue Davis
Donna Day
Joan Devlin
Joan Duke
Suzanne Gates
Ann Griffith
Philippa Hughes
Judy Jantzer
Nancy Joyce
Carol Kurtz
Ann Latimer
Mary Lee
Barbara Lovell
Sheila McKenna
Nancy Nelson
Diane Norcross
Carol Ocker
Judy Rhodes
Linda Romig
Mary Lou Snyder
Joyce Steinberg
Carole Summer
Kathye Wasson
Dorothy Wiesman
Gaye Wolcott
Meridith Wright
Nancy Zook

OFFICERS

President - - - - - - - ANN LATIMER
Vice President - - - - - - - JOAN DEVLIN
Secretary - - - - - - CAROL BOLLINGER
Treasurer - - - - - - MARY LOU SNYDER

Founding Date: **May 15, 1851**

Colors: **Light Blue and White**

Flower: **Violet**

Motto: **"We live for each other"**

First Row—Barbara Stockalis, Janet Clark, Diana Hough, Cindy Peterson, Rosalie MacConnell, Bonnie Bucks, Sharon Downs. *Second Row*—Betty Lou Burns, Peggy Simon, Eleanor Klingerman, Karen Bond, Donna Zeilman, Sue Detjen, Lori Ann Border, Lynda Boyer, Sarah Hannum, Shirley Garrison.

Alpha Xi Delta

The 1963-64 school year provided the sisters of Alpha Xi Delta with many exciting events. The first of these was the Parents' Day tea held after the football game. Homecoming followed with many warm "hellos" to returning Alumnae. However, all excitement reached its peak with the announcement that the sisters of Alpha Xi Delta had won the sorority float trophy for their entry, "Lady and The Tramp." Other activities included the annual fall serenade as well as a lounge dance—"Fuzzie's Football Frolics."

As their formal philanthropic work, the AXiD sisters acted as volunteer hostesses at the Selinsgrove State School the first two Sundays of each month, and as guides during the school's Open House held in the spring.

Not only were the sisters busy with activities, but they also maintained good scholarship as was evidenced with their winning of the Sorority Scholarship Cup for the fourth consecutive year.

The merry Christmas season found the AXiD sisters in a similar mood as they presented their Christmas serenade accompanied by their chapter mascot, Al Fuzzie bear. There was also a party for children of the State School sponsored jointly by the sisters of AXiD and the brothers of Tau Kappa Epsilon.

Even the Easter bunny couldn't resist the egg hunt with the faculty children. Spring set the scene for the annual AXiD Rose Formal. The school year culminated with the senior banquet, leaving fond memories in the minds of all the sisters.

First Row—Sue Springer, Brenda Gerhart, Sue Namey, Barb Reynolds. *Second Row*—Sue Evans, Carol Meek, Becky Myers, Carolyn Tweed, Leanne Shaw, Melinda Karns, Sue Bannister. *Third Row*—Linda Cole, Cheryl Spaulding, Karen Boyer, Bonnie Johnson, Linda Cathcart, Timmie Schalles, Clair Hartwig, Maris Stichler, Janet Beddoe, Linda Lamb, Nancy Corson.

MEMBERS

Susan Bannister
Janet Beddoe
Karen Bond
Lori Ann Border
Karen Boyer
Lynda Boyer
Bonnie Bucks
Betty Lou Burns
Linda Cathcart
Janet Clark
Linda Cole
Nancy Corson
Marth Sue Detjen
Sharon Downs
Susan Evans
Brenda Gerhart
Sarah Hannum
Clair Hartwig
Diana Hough
Melinda Karns
Eleanor Klingerman
Bonnie Johnson
Linda Lamb
Rosalie MacConnell
Carol Meek
Rebecca Myers
Susan Namey
Lucinda Peterson
Barbara Reynolds
Leanne Shaw
Margaret Simon
Shirley Slusser
Cheryl Spaulding
Susan Springer
Maris Stichler
Barbara Stockalis
Mary Schalles
Donna Zeilman

OFFICERS

President - - - - - - BARBARA STOCKALIS
Vice President - - - - - - - JANET CLARK
Secretary - - - - - - - DIANA HOUGH
Treasurer - - - - - ROSALIE MACCONNELL

Founding Date: April 17, 1898

Colors: Dark Blue, Light Blue, and Gold

Flower: Pink Killarney Rose

Motto: "Truth, Friendship, Justice"

First Row—Elise Moyer, Judy Hawk, Holly Jo Grove, Rieki Conrad, Pris Clark Georgia Fegley. *Second Row*—Marilyn Moltu, Benay Carlino, Nancy Elston, Joanne Davis, Carol Shupe, Cynthia Shade, Lynn Oelkers, Karen Seifried, Linda Carothers.

Kappa Delta

The KD's eagerly welcomed their parents to campus for Parent's Day activities including the game, the Mother's Day Ceremony, and a delicious banquet at Tedd's Landing. Homecoming was a happy occasion as many Kappa Delta alumnae returned to campus and renewed old acquaintances. The KD's entry in the float contest for Homecoming was "The Ten Commandments."

The dark skies of fall found the sisters guided by candles and a flaming KD on the two annual serenades. The Hallowe'en season was fitfully celebrated by the sisters when they sponsored a lounge dance for the campus. The gym annex was the scene of the KD Hades co-ed party in December.

Spring found the sisters and new pledges engaged in more activities including the Spring Fashion Show, a picnic at Halfway Dam, and the annual car wash, the proceeds of which went to our national philanthropy, the Crippled Children's Hospital in Richmond, Virginia.

As another school year drew to an end, and Kappa Delta bade farewell to the seniors, everyone agreed that it had been a truly wonderful year.

First Row—Gail Hart, Patricia Shintay, Pam Yeager. *Second Row*—Barbara Allen, Sally Schnure, Kathy Fairty, Eleanor Heishman, Vicki Sue Lawler, Pris Limbert, Donna Brown. *Third Row*—Pam Kishpaugh, Leslie Bridgens, Marjorie Raynor, Joan Henderson, Sandra Haney, Linda Scharff, Lynne Pfister, Tonia Koslow, Marge Brandt, Patricia Hoehling.

MEMBERS

Barbara Allen
Marjorie Brandt
Leslie Bridgens
Donna Brown
Linda Carothers
Priscilla Clark
Frederica Conrad
Joanne Davis
Nancy Elston
Barbara Evans
Kathy Fairty
Georgia Fegley
Karen Frable
Holly Jo Grove
Sandra Haney
Gail Hart
Judity Hawk
Eleanor Heishman
Joan Henderson
Patricia Hoehling
Mary James
Pamelia Kishpaugh
Tonia Koslow
Vicki Sue Lawler
Priscilla Limbert
Marilyn Moltu
Elise Moyer
Lynne Oelkers
Lynne Pfister
Marjorie Rayner
Deanna Saylor
Linda Scharff
Sally Schnure
Karen Seifried
Cynthia Shade
Patricia Shintay
Carol Shupe
Pamela Yeager

OFFICERS

President - - - - - - ELEANOR HEISHMAN
Vice President - - - - - - VICKI SUE LAWLER
Secretary - - - - - - - KATHY FAIRTY
Treasurer - - - - - - DONNA BROWN

Founding Date: October 23, 1897

Colors: Green and White

Flower: White Rose

Motto: "Let us strive for that which is honorable, beautiful, and highest"

First Row—Victoria Long, Louisa Frey, Ronda Bender, Diana Youngblood, Mary May Moore, Betty Braun. *Second Row*—Peggy Orth, Muriel Hartline, Joanne Brink, Gretchen Gochnour, Eileen Killian.

Sigma Alpha Iota

The sisters of SAI returned to campus this fall with great ambition for their plans to further the cause of music on Susquehanna's campus. They began with a highly successful Hawaiian party for the freshman and transfer music students. The chapter's annual project was the design and sale of felt pillows in fraternity and sorority colors.

The month of December found the sisters engaged in many activities. The Incorporation Day Tea and their first concert of the year was given, featuring contemporary American music. They also presented a joint Christmas concert with the Delta Alpha Chapter of Lebanon Valley College at Lebanon Valley. In January the girls had a formal tea for the freshman and transfer students.

The Charter Day Tea and a Spring Musicale were among the Spring musical events. An annual SAI feature, the Interfraternity-Sorority Sing, was received and it did much to promote an air of competition and increase further the appreciation of music on the campus.

First Row—Marge Brandt, Barbara Sugg, Sandy Troutman, Arlene Roberts, Pam Kay, Eleanor Klingerman, Mary Jane Witmer, Ann Siple.
Second Row—Edith Godshall, Cherie Ayres, Lois Binnie, Karen Frable, Donna Brown, Peggy Simon.

MEMBERS

Cherie Ayres
Lois Binnie
Rhonda Bender
Marge Brandt
Betty Braun
Joanne Brink
Donna Brown
Karen Frable
Louisa Frey
Gretchen Gochnour
Edith Godshall
Muriel Hartline
Pam Kay
Eileen Killian
Eleanor Klingerman
Victoria Long
Mary May Moore
Peggy Orth
Arlene Roberts
Peggy Simon
Ann Siple
Barbara Sugg
Sandy Troutman
Mary Jane Witmer
Diana Youngblood

OFFICERS

President - - - - - - - PAMELA KAY
Vice President - - - - - - - CHERIE AYRES
Secretary - - - - - - - DONNA BROWN
Treasurer - - - - - - EDITH GODSHALL
Song Leader - - - - - - KAREN FRABLE

Founding Date: 1926
Colors: Red and White
Flower: Red Rose
Motto: "Vita bravis ars longa"

First Row—Samuel Metzger, Bill Gagne, James Nash, Michael McCahan. *Second Row*—James Zimmerman, Richard Rhoades, John Topper, Gerald Farnsworth, Frank Brennan, Dennis Mychak, William Forti, Al Iacullo, William Schmidt, Robert Lytle, John Menapace.

Lambda Chi Alpha

The 1963-64 school year proved to be another eventful one for the brothers of Lambda Chi Alpha. They started off on the right foot by capturing the football trophy in the intramural sports program with an undefeated team.

Another Homecoming, and although their float "Tugboat Willie" did not win the first place trophy, the brothers and their dates had a very enjoyable time building it. On into the social season, their annual hayride was a great success, and at their Christmas Formal, lovely Sue Campbell was crowned their 1964 Crescent Queen by retiring Queen Pat Shintay. To swing into spring they again held their traditional Hobo Party which drew a large number of shady characters.

In an effort to participate more actively in community projects, they again joined with the sisters of Alpha Delta Pi to hold the Christmas party for the underprivileged children in the area. Also they treated the campus to the Bunders Spaghetti Dinner which was its usual success.

The spring again brought the end of a college year for the departing seniors, but not without their annual Spring Formal for all to remember.

First Row—Ed Barabas, John Horn, Art Brosius, Dick Howe. *Second Row*—Walton Cueman, Larry Kachelriess, William Lips, Paul Pavlishin, John Hedler, Eugene Mowrer, Joseph David, John Rowlands, Paul Wendler.

MEMBERS

Allen Aungst
Edward Barabas
Daniel Bevilacqua
Joseph Billig
Frank Brennan
Art Brosius
Richard Caruso
Walton Cueman
Joseph David
Charles Eberly
Jerry Farnsworth
William Forti
William Galbraith
William Gagne
Donald Green
Leonard Guarna
Robert Hancock
Norman Harris
Frederick Hauser
John Hedler
Fred Hershey
Richard Hirsch
John Horn
Richard Howe
Alex Iacullo
Clyde Jacobs
William Jones
Lawrence Kachelriess
Terry Kissinger
William Lips
Robert Lytle
Roland Marionni
Thomas McCahan
John Menapace
Samuel Metzer
Eugene Mowrer
William Muir
Frederick Muller
Dennis Mychack
James Nash
Samuel Padula
Paul Pavlishin
Edward Pokornicky
Richard Rhoades
John Rowlands
George Sadosuk
Clark Schenck
William Schmidt
Stephen Seeburger
John Sherwood
Robert Sulomon
John Topper
John Vignone
Jeffrey Weichel
Paul Wendler
Gary Zerbe
James Zimmerman
Mr. Robert Bastress
Mr. Frederic Billman
Mr. John Hendricks
Mr. James Herb
Mr. Lamar Inners
Dr. Benjamin Lotz
Dr. Tam Polson
Dr. Otto Reimherr
Dr. George Robison
Mr. Frederick Stevens
Mr. Donald Wissinger

OFFICERS

President - - - - - - - Richard Howe
Vice President - - - - - Daniel Bevilacqua
Secretary - - - - - - Walton Cueman
Treasurer - - - - - - - John Hedler

Founding Date: **1909**

Colors: **Purple, Green and Gold**

Flower: **White Rose**

Motto: **"Naught Without Labor"**

First Row—Robert Gundaker, Ronald Gilbert, Jeff Watson, Richard Linder, William Pearson, Joseph O'Hara, Alan Bachrach, Michael Voiles, Robert Aerni. *Second Row*—Alan Kiel, John Garrett, Richard Garrett, Seward Mellon, Lynn Sanberg, Paul Peyakovich, James Wilde, Larry Brenneman, Louis O'Neil, Ira Ritzman, David Bean, Michael Rupprecht.

Phi Mu Delta

An active participant in campus scholarship, sports, and politics, Phi Mu Delta got off to a rolling start this school year and gained momentum as the season progressed.

Mu Alpha Chapter was well-represented in every fall sport. Dates, parents, and alumni were welcomed back on October 19, Parent's Day and October 26, Homecoming. Luncheon was prepared and served by the chapter's new culinary artist, Bill Lane.

"Teahouse of the August Moon" was the theme of PMD's Homecoming float. Weekend festivities were concluded with an alumni meeting and banquet at the Hotel Edison where Ron Hardnock '62, was elected alumni president.

House parties in the fall included an October hayride, a November "Phlerm Party" and the December Winter Formal. The highlight of the spring semester was the annual Spring Weekend which culminated in the Spring Formal.

Pledges were kept extra busy during the spring as they helped in a general cleanup of the University Avenue residence. Constructively working together, the pledges and brothers gained further insight into the meaning of "fraternity."

First Row—Ronald Oehlert, Dan Travelet, Wayne Fisher, Henry VanDine, Dan Seyss, Peter Matson, Henry Parsons, Tom Jauck, Robert Winegardner. *Second Row*—Ted Smith, Peter Johnson, Art Bowen, James Hutchinson, William Walker, Carl Miller, Paul Hartman, Charles Arundale, Fred Unglaub, John Frederick, Alex Jervis.

MEMBERS

Robert Aerni
Alan Bachrach
Dave Bean
Peter Beiger
Arthur Bowen
Larry Brenneman
Wayne Fisher
John Fredericks
Ronald Gilbert
Paul Hartman
James Hutchinson
Tom Jauck
Alex Jervis
Peter Johnson
Richard Linder
Peter Matson
William McLoughlin
Seward Mellon
Richard Messerole
Carl Miller
Ronald Oehlert
Joseph O'Hara
Louis O'Neil
Henry Parsons
Richard Pawloski
William Pearson
Paul Peyakovich
Glenn Ritzman
Michael Rupprecht
Lynn Sanberg
Dan Seyss
Ted Smith
Daniel Travelet
James Trommetter
Alfred Unglaub
Michael Voiles
William Walker
Geoffrey Watson
Dr. Philip C. Bossart
Mr. Russell C. Hatz
Dr. John J. Houtz
Mr. Warren J. Pirie
Dr. William A. Russ
Mr. George R. F. Tamke

OFFICERS

President - - - - - - ROBERT GUNDAKER
Vice President - - - - - - RONALD GILBERT
Secretary - - - - - - - RICHARD LINDER
Treasurer - - - - - R. GEOFFREY WATSON

Founding Date: **1918**

Colors: **Orange, Black and White**

Flower: **Jonquil**

Motto: **"Leaders of Tomorrow"**

First Row—Larry Giesmann, John Grebe, Thomas Taylor, Milton Maslin, Brent Swope, Lee Smith, Richard Karschner, Fred Cone. *Second Row*—Lou Darr, Steve Melching, Gary Scheib, Thomas Peachy, James Herold, Thomas Buttimer, Kent Leid, Robert Duerr, Lance Cave, Ken Terhune, Warren Ebert, Anthony Costello, Milton Kuhn.

Tau Kappa Epsilon

The Tekes started the 1963-64 school year in their new residence at 309 University Avenue. Final moving and renovating had just been completed in time to entertain the freshman girls. Soon thereafter their parents were welcomed back to a tea on October 19th, Parent's Day. Homecoming this year was a joyous occasion, one which the Tekes will never forget, winning the Homecoming Trophy Cup for its float, "Ben Hur" with its slogan "Trample Trinity." Its memory was captured in an oil-painting presented to the brothers by the fall pledges.

Amidst the fall breezes, the annual Teke serenades were held. House parties included the "Fall Harvest Party" in October and the "Snow Shuffle" week-end in December. The Tekes and the Alpha Xi's sponsored a charity Christmas party for some of the children of the Selinsgrove State School.

Another memorable event in TKE history was the installation of dining facilities at the end of the first semester.

With the coming of spring, the Greeks were brought together in a Greek week-end, highlighted with a banquet and formal dance.

An active and busy year for the Brothers of the Iota Beta Chapter of Tau Kappa Epsilon came to a close with a dinner dance and Spring Formal.

First Row—Anthony Colombet, James Sandahl, John Eggert, David Pennypacker, Harry Strine, Linford Overholt, William Lindsay, Walter Speidell. *Second Row*—Oliver Andes, James Parks, Stanley Stahl, George Mowers, Irving Merwin, Earl Jacobs, Boyd Duncan, Brian Bolig, Ralph Meyer, Oliver London.

MEMBERS

William A. Andel
William O. Andes
Brian Bolig
Thomas W. Buttimer
E. Lance Cave
Antony W. Colombet
Frederick L. Cone
Anthony J. Costello
Lewis H. Darr
Robert L. Duerr
Boyd J. Duncan
F. Warren Ebert
John G. Eggert
Larry A. Giesmann
John F. Grebe
James C. Herold
Earl R. Jacobus
Richard S. Karschner
Milton M. Kuhn
M. Kent Leid
William E. Lindsay
Oliver H. London
Milton H. Maslin, Jr.
Stephen D. Melching
Irving H. Merwin
Ralph J. Meyer
George M. Mowers
Linford G. Overholt
James T. Parks
Thomas E. Peachey
William C. Pearce
F. David Pennypacker
James F. Sandahl
Gary L. Scheib
Lee K. Smith
Walter A. Speidell
Stanley C. Stahl
Harry C. Strine
R. Brent Swope
Thomas N. Taylor
Kennith C. Terhune
Dr. Charles Lyle
Dr. Charles Rahter
Dr. James Stoltie

OFFICERS

President - - - - - - ANTHONY COLOMBET
Vice President - - - - - - JAMES SANDAHL
Secretary - - - - - - - JOHN EGGERT
Treasurer - - - - - DAVID PENNYPACKER

Founding Date: **1899**

Colors: **Cherry Red and Grey**

Flower: **Red Carnation**

Motto: **"Not for wealth, rank, or honor, but for personal worth and character"**

First Row—David Schumacher, John Kaufman, Peter Kuntz, William Bailey, Robert Silar, Richard Biederman, Donald Bowes, Robert Richards, Harvey Horowitz, Ken Mutzel, Bruce Sabin. *Second Row*—Jerry Mummert, George Kirchner, Gene Dechert, Larry Shaffer, John Craft, Grant Schneider, Peter Buchheit, James Summers, Robert Stackhouse, William Gerkins, Ronald Hendrix, Larry Skinner, James Skinner.

Theta Chi

Fall brought a very successful and rewarding year into the Theta Chi House. Not resting on the laurels of 1962-63, when the Big Red won every major organizational award, the brothers forged ahead to a new and continued excellence.

Socially, the brothers swung with the El Dantes at a Rush Party in October, and with the Invictas at a wild Roman Party in November. Betwixt the two, all had a pleasing time at the Alumni Banquet, thanks to our leader, Dr. Weber, and his wit, over Homecoming Weekend. December saw the crowning of our Dream Girl, Pam Yeager, while all had a leisurely and pleasant evening at the Christmas Banquet and Formal, again with the charming presence of the Weber's.

Rushing was a major activity for the Big Red this fall, as the brothers went all out in gaining 27 underclassmen as pledges. Quality and quantity were the bywords of a fine rush program headed by Tom Endres.

Scholastically, the brothers "hit" the books hard under the leadership of the Scholarship Chairman, "H" Horowitz, in a successful attempt to hold the Scholarship Cup earned in '62-'63.

Not to be ignored, certainly, were the fine musical endeavors of the brotherhood this past year, under the leadership of Gerry Mummert, in serenading, in getting the students "up" for football games through our now famous pep rallies, Theta Potatoe, and in defending our Song Trophy at the '62-'63 Greek Sing.

All in all, Theta Chi can look back over a year of fond memories and honor.

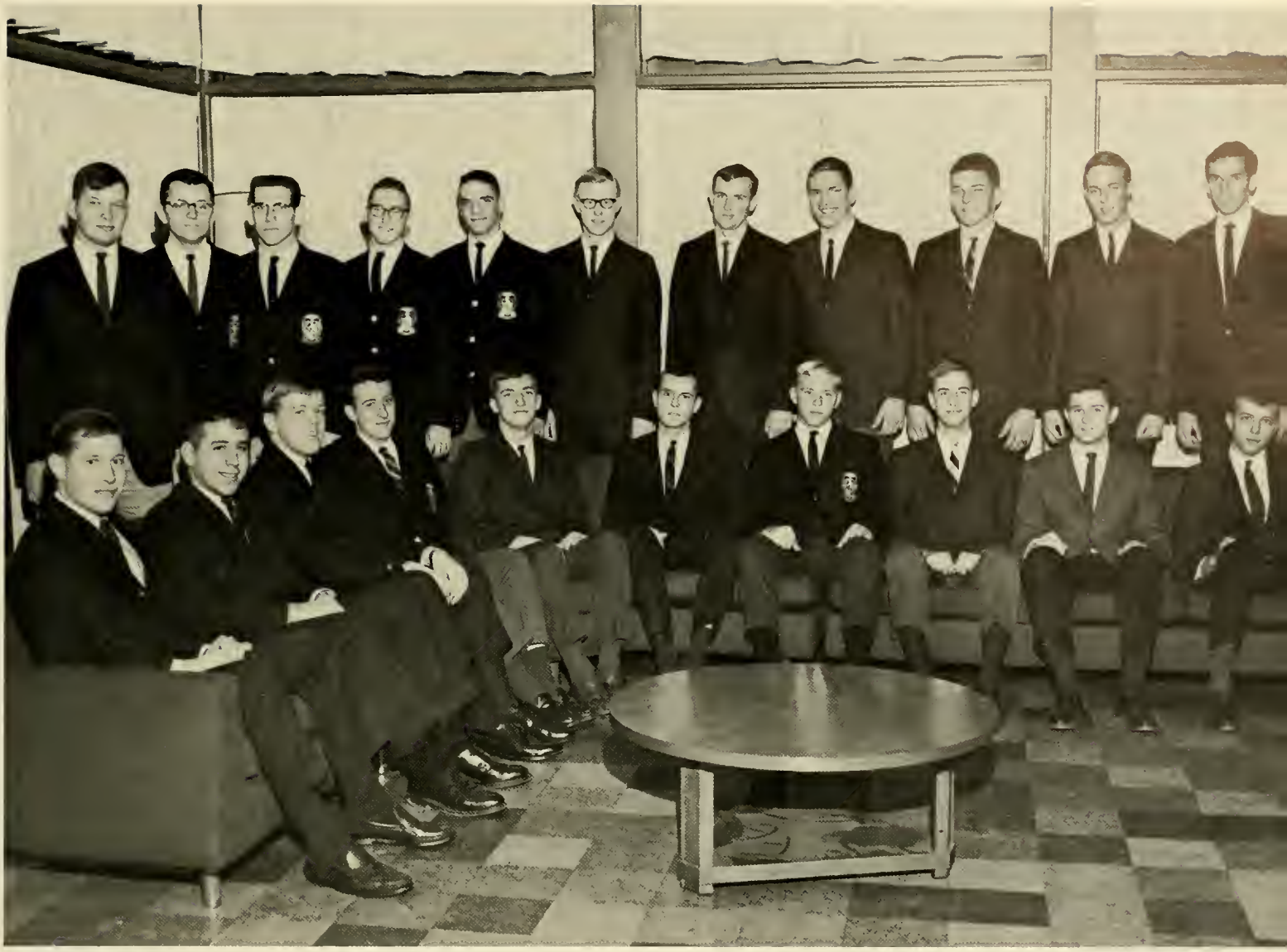

First Row—Robert Watts, Richard Talbot, Charles Biehler, Joseph Lowden, Jerry Egger, Robert Hamme, Gregory Reiff, Robert Reed, Robert Scovell, Jack Royer. *Second Row*—Larry Bashore, David Koch, Larry Kerstetter, Robert Schuettler, Garcia Reed, Don Fisher, Peter Freimanis, Barry Plitt, Richard Olsen, James Good, Paul Filipek.

MEMBERS

Bill Baily
Larry Bashore
Richard Biederman
Charles Biehler
Donald Bowes
Peter Buchheit
Tom Buell
Randy Coleman
Larry Cooper
John Craft
Tom Curtis
Gene Dechert
Ray DuBois
Jerry Egger
Tom Endres
Larry Erdman
Paul Filipeck
Don Fisher
Pete Freimanis
William Gerkins
Bob Good
James Good
Ken Gordon
Robert Hamme
Ron Hendrix
Walter Henss
Bob Hofmann
Harvey Horowitz
Fred Jacobs
John Kaufman
Larry Kerstetter
George Kirchner
David Koch
Peter Kuntz
Joe Lowden
Tom McCarrick
Jetson McCleary
Gerald Mummert
Ken Mutzel
Barry Plitt
Richard Olsen
Bob Reed
Garcia Reed
Greg Reiff
Jack Royer
Bruce Sabin
David Sales
Grant Schneider
Dave Schumacher
Bob Schuettler
Bob Scovell
Larry Shaffer
Bob Silar
Larry Skinner
James Skinner
Jim Summers
Richard Talbot
Bob Watts
Walter Woernle
Mr. Thomas Dodge
Mr. Howard DeMott
Dr. Russell Gilbert
Dr. Thomas Armstrong

OFFICERS

President - - - - - - DAVID SCHUMACHER
Vice President - - - - - - THOMAS ENDRES
Secretary - - - - - - - JOHN KAUFMAN
Treasurer - - - - - - - PETER KUNTZ

Founding Date: **1856**

Colors: **Military Red and White**

Flower: **Red Carnation**

Motto: **"Alma Mater First, Theta Chi for Alma Mater"**

Seated—Mary May Moore, Nancy Hoehler, Holly Leadbeater, Sue Petrie, Ruth Ann Smiley, Fran Ray, Martha Pape. *Standing*—Bonnie Baum, Margaret Newton, Ann Kostenbader, Linda Alexanderson, Gretchen Goeknour, Myrna Lee, Cathy Mackey, Judy McGowin, Barbara Maier, Ann Detterline, Kathy Beebe, Margaret Jager, Maxine Lipkin, Karen Smith.

Sigma Kappa

The latest addition to Susquehanna's Greek World is the Epsilon Delta Chapter of Sigma Kappa national sorority. The formation of the new chapter was begun on December 12, 1963 when a national representative and a traveling secretary came to the campus to interview those girls interested in membership. The pledging ceremony for 24 girls was held on December 18, 1963.

Sigma Kappa has entered into the full swing of sorority life by participating in Rush Week, the Greek Whirl, and the annual Interfraternity-Sorority Sing.

OFFICERS

President - - - - BARBARA MAIER
Vice President - - - HOLLY LEADBEATER
Secretary - - - MARGARET NEWTON
Treasurer - - - - TRUDY WALTON

Founding Date: **November 9, 1874**

Colors: **Lavender and Maroon**

Flower: **Violet**

Motto: **"One heart, one way"**

Barbara Maier, Holly Leadbeater, Judy McGowin, Margaret Newton.

MEMBERS

Linda Alexanderson
Bonnie Baum
Kathy Beebe
Ann Detterline
Gretchen Goehnour
Nancy Hoehler
Margaret Jager
Anne Kostenbader
Holly Leadbeater
Myrna Lee
Maxine Lipkin
Cathy Mackey
Barbara Maier
Judy McGowan
Mary May Moore
Margaret Newton
Martha Pape
Susan Petrie
Fran Ray
Ruth Ann Smiley
Karen Smith
Trudy Walton

Deanna Saylor, Maureen Curley, Nancy Zook, Captain Pam Yeager, Barbara Evans, Linda Romig, Judy Hawk.

Cheerleaders

PERSONNEL

Pam Yeager, *Captain*
Maureen Curley
Nancy Zook
Linda Romig
Barbara Evans
Deanna Saylor
Judy Hawk
Nancy Elston
Pip Hughes

Getting ready for the next day's game, the cheerleaders lead the student body in some cheers on the night of Homecoming coronation.

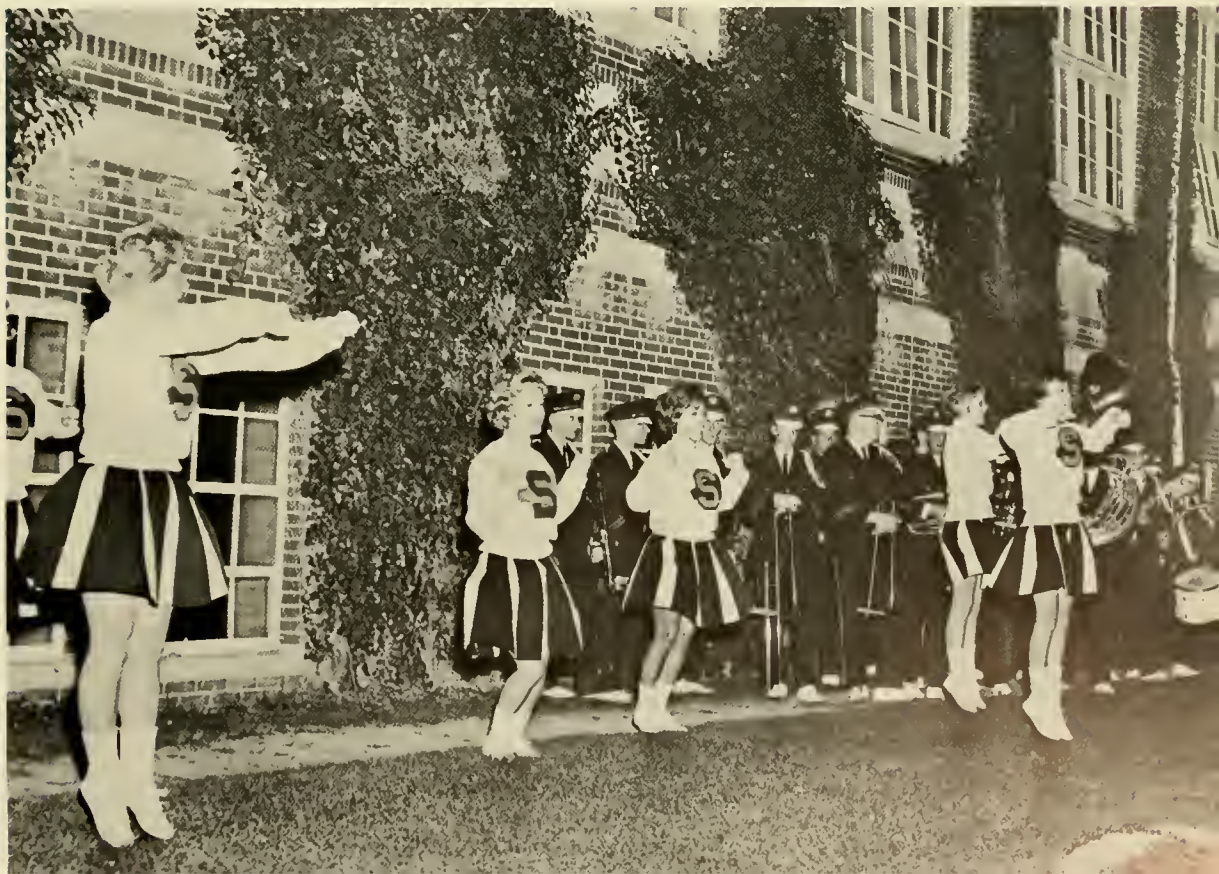

First Row—Prusack, Farnsworth, Dicker, Palumbo, Galley, Slabinski, Bowman, Rein, Bergonzi, Pawloski, Kelly, Frederick, Greenhagen. *No. 41*—Daniel Snyder. *Second Row*—Reed, Gibney, Kissinger, Lipke, Caruso, Rowlands, Kerstetter, Green, Vignone, Garrett, Minnig, Rupprecht, Erdman. *Third Row*—Coach Garrett, Flail, Remler, Estill, Topper, Schmidt, Marionni, Rutishauser, Gagne, Iacullo, Galbraith, Lewis, Metzger, Cueman, Snyder. *Fourth Row*—Coach Gannon, Coach Sekanovich, Chalmers, Hutchinson, Iverson, Wolf, Chadwick, Johnson, Clark, Matla, Brown, Galbreath, Coach Windish, Coach Pittello.

Football

RECORD

S.U.	12	Upsala	34
S.U.	12	Youngstown	7
S.U.	32	Ursinus	0
S.U.	14	Juniata	6
S.U.	31	Washington & Lee	0
S.U.	41	Trinity	0
S.U.	68	Alfred	0
S.U.	42	Union	6
S.U.	22	Temple	18

Head Coach James Garrett with his assistants—Coach Gannon, Coach Pittello, Coach Windish, Coach Sekanovich.

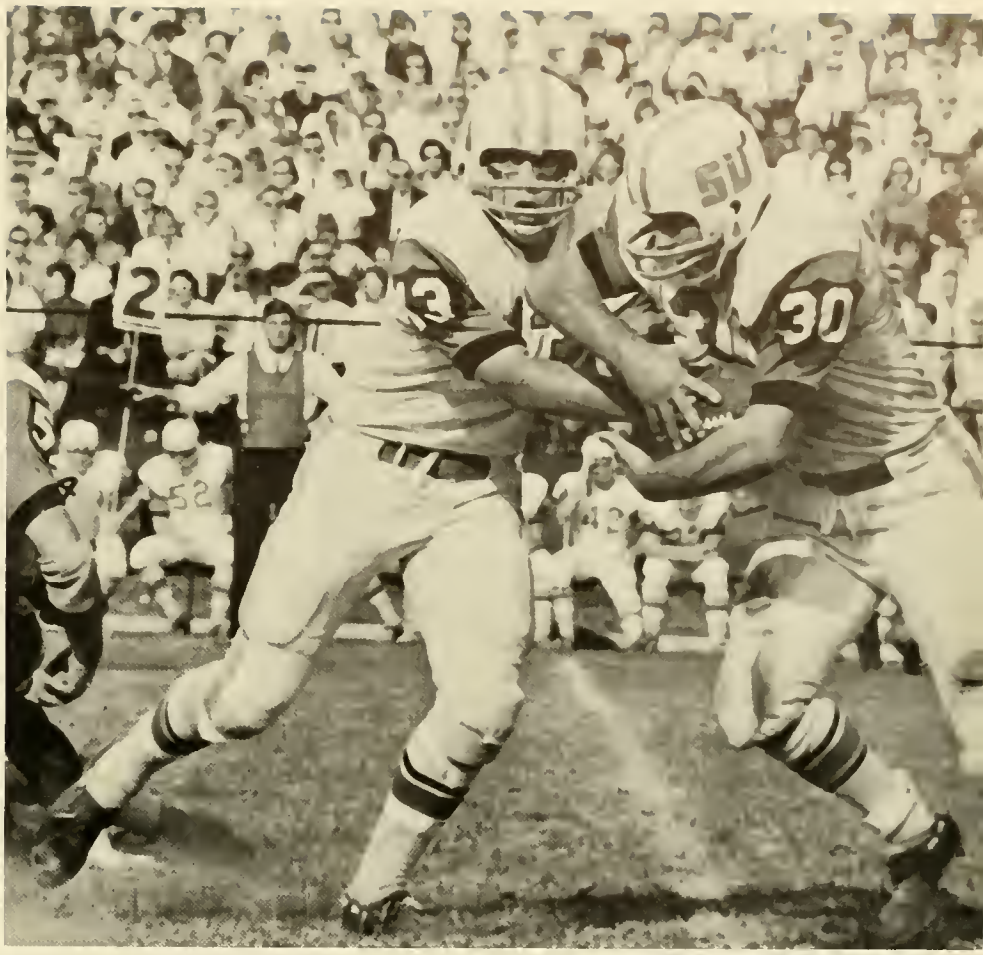

President Weber presents Don Green with the President's Cup at the Quarterback Club's banquet held in honor of the senior football players.

After a demoralizing and somewhat questionable loss to Upsala in their opening game, the Crusaders bounced back to complete another outstanding season. Although this loss shattered Susquehanna's 22-game winning streak and dropped it from the ranks of national fame, Coach Garrett rallied his team to go undefeated in the remaining eight games and to venture out anew to break this current Susquehanna record.

The first game against Upsala at East Orange, New Jersey silhouetted Susquehanna's campus against a cloud of gloom. Many firsts took place that bleak day and most of them were bad. Of course, the unforgettable one being that this loss was the first since October 10, 1960. One can only say in passing that our team, with all statistics pitted against it, ran into a keyed up, irrepressible Upsala eleven—a team that wanted nothing more than to halt the then-longest undefeated streak in the nation.

The Amos Alonzo Stagg Old Hat Trophy remained one of S.U.'s most cherished mementos as the Crusaders battled their way to a 12-7 victory over Youngstown in the fourth annual Kiwanis Charities Game. As predicted, Youngstown proved to be a rugged contender and a tough battle ensued. Competing on even terms through most of the first half, it was not until the closing minutes of the first half that Don Green sparked the S.U. offense as he completed two of two passes which set up a Kerstetter touchdown for a 6-0 half-time lead. The third period was identical to the first until Youngstown emerged with a 7-6 lead. The S.U. offense then picked up momentum behind Kissinger, Kerstetter, and Vignone. Green

then passed to Gibney for another Susquehanna score and the victory. Clyde Counts from Youngstown was chosen "Best Defensive Player" and Crusader Larry Kerstetter was voted "Best Offensive Player."

Ursinus proved easy prey for the Garrettmen as S.U. romped by a score of 32-0. The second and third teams saw plenty of action as they accented the depth and strength of the Crusader team. A well balanced offensive and defensive effort is accountable for the decisive victory.

Another trophy was at stake as Susquehanna traveled to Huntingdon, Pennsylvania to play Juniata College. This time it was the "Goal Post Trophy," earned by Juniata at the last meeting of the two teams eleven years ago. The spectators saw S.U. outplay Juniata in every department although the narrow margin of 14-6 gave little indication of what occurred. Don Green provided the scoring punch as he rolled out for one score and passed for the second.

Invading Crusaderland undefeated and ranked fourth in the Lambert Cup standings, the Washington and Lee Generals were immediately pounced upon by the Crusaders. Final score: S.U. 31, Opponent 0—a most impressive victory for Parents Day spectators. No individual hero emerged as an all-out team effort accounted for the win. Terry Kissinger played a fine game, Vignone led the offense gaining 110 yards, Green was superb, and Kerstetter played his usual steady game. Freshman Tom Rutishauser also demonstrated his ability. Larry Erdman saw plenty of action for the first time since his shoulder injury obtained in the Upsala game.

The splender of Homecoming is never forgotten and neither will be the decisive victory over Trinity. Thought to be one of the toughest opponents of S.U.'s difficult schedule, the New Englanders found the Crusaders overwhelmingly powerful and ended up on the bottom of a 41-0 score. S.U. dominated in all departments as Erdman, Green, Kerstetter, and Rutishauser submitted outstanding performances.

Alfred and Union presented little opposition to the Crusaders as they fell victims by scores of 68-0 and 42-6 respectively. Against Union, Don Green played the best game of his college career as he ran, kicked, and scored four touchdowns, breaking Kerstetter's season scoring mark of 72 points. Green's record is now 76 points. All the seniors contributed fine performances in both contests.

The final win against Temple University ended the season perfectly, for in it can be seen all the traits and characteristics which contributed to the Crusaders' 8 and 1 record. This victory is one of which everyone can be proud. Pride, Guts, and Desire describe well what took place that day. Memories of this game will always linger in the minds of Don Green, Larry Kerstetter, John Garrett, John Rowlands, and Terry Kissinger. Larry Erdman will always be remembered as that fleet halfback who wrecked Trinity last year and Temple this year. If ever a team plays so superbly as a unit complemented by individual effort, the result will always be the same victory —S.U. 22, Temple 18. This one sums up the great success of a fine team.

The seven seniors, whose many records will undoubtedly remain for many years to come, will always be remembered for their individual contributions to this year's fine team. Further mention should be made of the spectacular line and defensive play which supported the offense and contributed immensely to this year's success. Thus, another chapter of Susquehanna's football history is closed.

These are this year's senior players with mementos to add to their football memories. *Seated*—Roland Marioni, Terry Kissinger, Don Green, Larry Kerstetter. *Standing*—Coach Garrett, Mike Ruppreeht, John Garrett, John Rowlands, Jay Snyder.

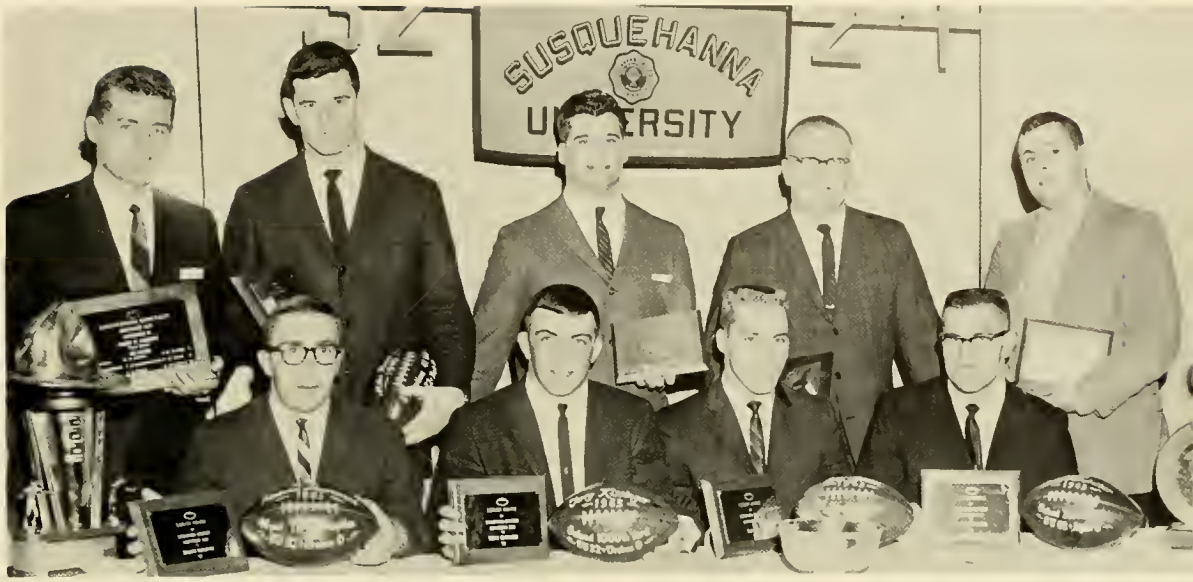

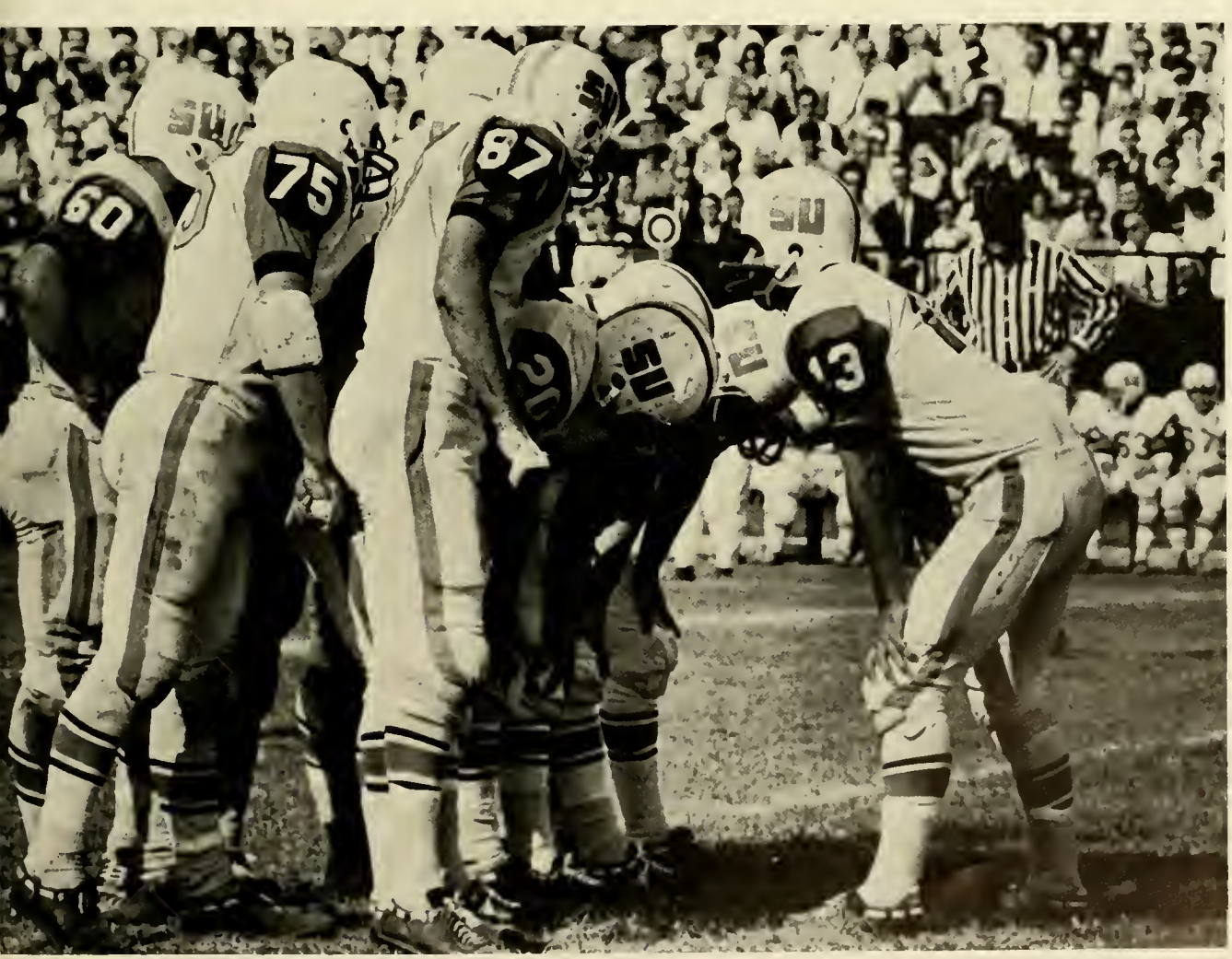

Soccer

Under the guidance of new coach Jim English, the soccer team of 1963 showed vast improvement over the many dismal past seasons. This sudden upswing which resulted in a 5-5-1 record was due to a blend of experienced men and a good crop of freshmen.

Co-captains, Bill Bailey and Pete Beiger, along with Pete Freimanis, Dan Travelet, Pross Mellon and freshmen Kent Bonney and Paul Siegel combined to form the core of the team. Improved field conditions and a new spectator enthusiasm were also keys to the very successful season.

In the future, prospects appear very bright for an even better team and record, for soccer at Susquehanna is earning the recognition it deserves.

RECORD

S.U.	1	Hartwick	14
S.U.	5	Lycoming	2
S.U.	1	Drew	3
S.U.	3	Millersville	1
S.U.	2	Lock Haven	4
S.U.	2	Eastern Baptist	1
S.U.	2	Elizabethtown	8
S.U.	2	Upsala	6
S.U.	3	Fairleigh Dickinson	2
S.U.	2	Wilkes	1
S.U.	1	Millersville	1

1963 SOCCER TEAM: *Bottom Row*—Rich Goheen, Dan Travelet, Pete Beiger, Bill Baily, Pross Mellon, Pete Freimanis. *Second Row*—Bob Aerni, Manager; Ray Bossert, Kent Bonney, Paul Siegel, John Burton, Dennis Willman, Jim Wagner, Joe Vleek, Manager. *Third Row*—Bob Scovell, Walt Biedermann, Jim Nash, Rich Smith, Bill McLaughlin. *Top Row*—James J. English, Coach; Larry Skinner, Goalie.

1963 CROSS COUNTRY TEAM: *Kneeling*—Larry Giesmann, Pete Johnson, Paul Helvig, John Grebe. *Standing*—Brent Swope, Manager; Paul Filipek, Larry Brolin, Bill Pearson, Neil Goodrich, Bob Fager, Dick Anderson, Dr. Tam Polson, Coach.

Cross Country

RECORD

S.U.	48	Millersville	15
S.U.	48	Juniata	15
S.U.	25	Lock Haven	36
S.U.	42	Gettysburg	15
S.U.	15	Upsala	49
S.U.	21	Washington	29
S.U.	20	Lock Haven	45
S.U.	33	Delaware Valley	23
S.U.	50	Millersville	15
S.U.	15	Cheyney	50
S.U.	27	Scranton	25

Under the competent coaching of Dr. Tam Polson, the S.U. Harriers substantially improved their won and lost record as compared to previous years. Co-captains Giesmann and Pearson, with the help of returning lettermen Filipek, Grebe, and Johnson, and talented newcomers, compiled a won and lost record of 5-6.

With the return of all but one of its members next year, the team is looking forward to its first winning season since the sport was introduced at Susquehanna in 1961.

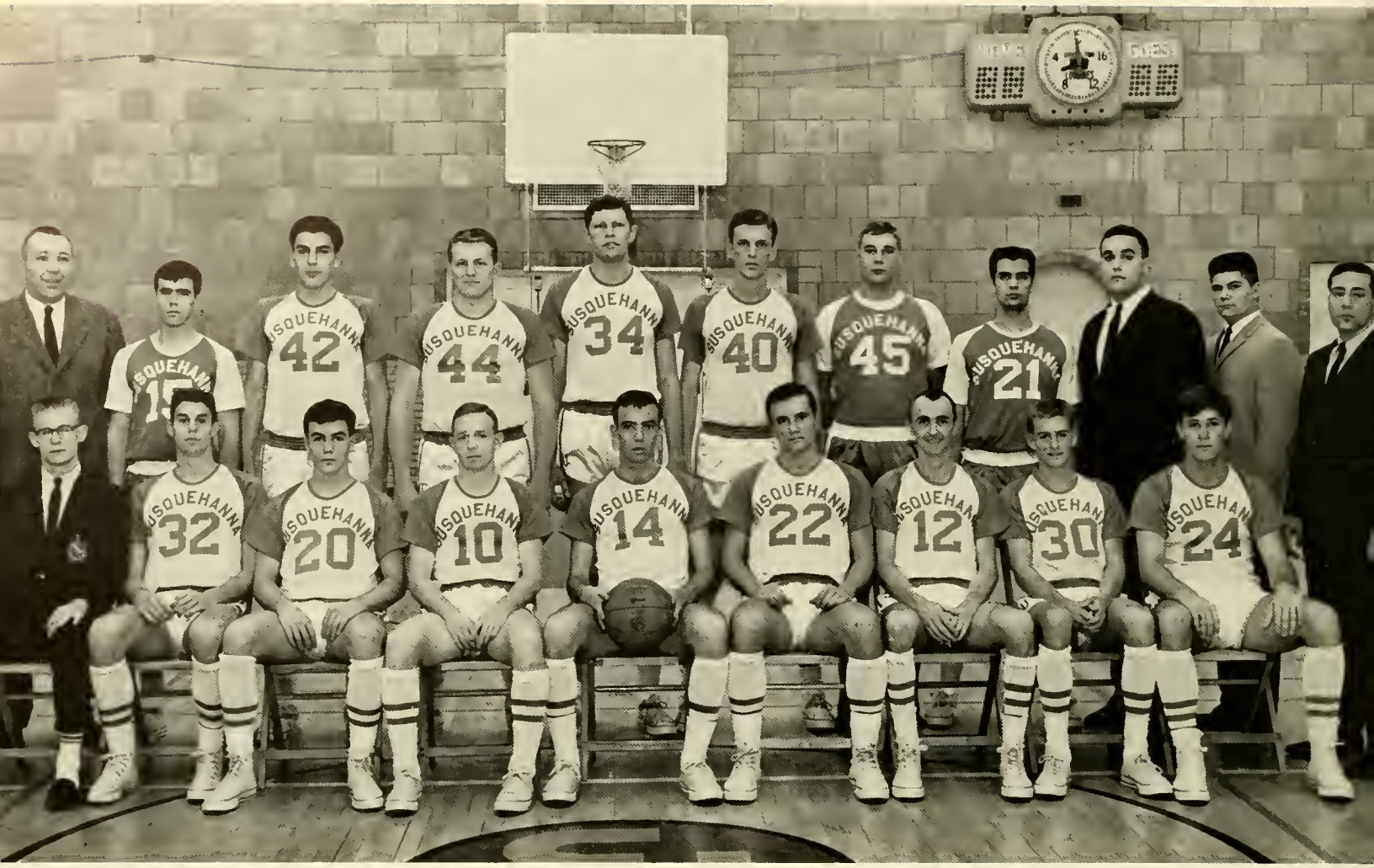

Seated—Bill Pearce, Manager; Paul Wilde, Bob Chandler, Tom Endres, Joe Billig, Bob Hancock, Bill O'Brien, Nick Dunn, Barry King. *Standing*—Coach Barr, Dean Kennedy, Otto Uguccioni, Duke Schenck, Tom McCarrick, Bob Good, Jim Zimmerman, Richard Politi, John Clapham, Manager; Bob Dunham, Paul Krichev, Manager.

Varsity Basketball

The Susquehanna University Basketball Crusaders found difficulty in putting together a successful scoring unit. Significant losses through graduation last year confronted Coach John Barr with the problem of rebuilding before setting out to improve on last year's successful season. Individual performances sparked the team throughout the year but only once did everyone contribute his "good" night simultaneously. That one game resulted in a most impressive win over Philadelphia Textile. This win, thought to be the turning point of the season, raised hopes high only to see them fade away as the Crusaders could not quite get together and found this barrier overwhelming.

SCORES

S.U.	50	Albright	48
S.U.	91	Rider	108
S.U.	62	Mt. St. Mary's	79
S.U.	91	Philadelphia Textile	77
S.U.	66	Wagner	74
S.U.	57	Upsala	84
S.U.	47	Wittenberg	68
S.U.	46	Wittenberg	87
S.U.	68	American	83
S.U.	82	Juniata	67
S.U.	66	Lycoming	64
S.U.	65	Scranton	121
S.U.	58	Albright	72
S.U.	67	Hartwick	83
S.U.	89	Elizabethtown	106
S.U.	89	Western Maryland	75
S.U.	60	Long Island	70
S.U.	80	Catholic	74
S.U.	76	Hofstra	105
S.U.	72	Fairleigh Dickinson	67
S.U.	73	King's	79

1963 HOCKEY TEAM: *First Row*—Lucy Branin, Bobbi Deitrich, Linda Alexanderson, Ann Spriggle, Trudy Walton, Margaret Newton, Priscilla Limbert, Penny Graham, Sue Richards. *Second Row*—Vickie Sue Lawler, Florence Dowling, Louise Spitzner, Karen Hardy, Rickie Conrad, Arlene Davis, Carol Shupe, Judy McGowin, Carole Sloan, Kathy Breffitt. *Third Row*—Coach Beverly Reed, Sue Martin, Martha Pape, Joan Duke, Mary James, Manager Sue Davis, Dorothy Weisman, Marilyn Eck, Linda Lamb, Joanne Heal, Linda Cathcart, Manager Barbara Downs.

Field Hockey

RECORD

S.U.	3	Bucknell	1
S.U.	2	Dickinson	1
S.U.	1	Shippensburg	3
S.U.	0	Penn State	1
S.U.	0	Bloomsburg	0

"Every corner means a goal!" This was the cry of S.U. rooters as they once again cheered the hockey team on to another winning season. Coached by Miss Beverly Reed and captained by Trudy Walton and Ann Spriggle, the lassies excellently displayed their skill and enthusiasm.

In true S.U. fashion, good sportsmanship was shown throughout all the games. Whether win or lose, these girls proudly represented Susquehanna.

Women's Basketball

	RECORD
S.U.	Bloomsburg
S.U.	Shippensburg
S.U.	Lock Haven
S.U.	Bloomsburg
S.U.	Misericordia
S.U.	Lock Haven
S.U.	Wilkes

After a successful record the year before, the 1963-64 coed basketballers started off with a reasonable amount of enthusiasm. There were four returning letter winners in all; Ann Spriggle and Marilyn Eck served as co-captains under Coach Betsy McDowell.

All the editors have been able to find out is that the season was drastic. Interested readers will have to fill in the scores themselves—the gals aren't talking.

First Row—Joanne Heal, Karen Seifried, Priss Limbert, Paula Weiss, Ann Spriggle. *Second Row*—Jane Gelnett, Mary Schalles, Cherry Appleton, Elaine Fellner, Judy Bream, Mary James, Marilyn Eck, Sue Davis, Cynthia Shade, Miss McDowell.

INTRAMURAL FOOTBALL—Lambda Chi Alpha, Champions for 1963: *First Row*—Joseph David, Charles Eberly, Dan Bevilacqua, Michael McCahan, Paul Wendler, Eugene Mowrer, Gary Zerbe. *Second Row*—Fred Houser, William Lips, George Jones, Larry Kachelriess, Ed Pokornicky, Ed Barabas, Dick Howe, John Menapace, William Galbraith.

SENIORS

Senior Class

SENIOR CLASS OFFICERS

President - - - - - - ROBERT GUNDAKER
Vice President - - - - - - DONALD BOWES
Secretary - - - - - - GRACE SIMINGTON
Treasurer - - - - - - FRED HAUSER

WHO'S

Marian Houser

Jane Gelnett

Arlene Roberts

Barbara Stockalis

Among Students in American

Marge Brandt

Grace Simington

Pamela Kay

WHO

Richard Seaks

Robert Richards

Donald Green

Universities and Colleges

Ann Spriggle

George Kirchner

Antony Colombet

Gerald Mummert

Class of 1964

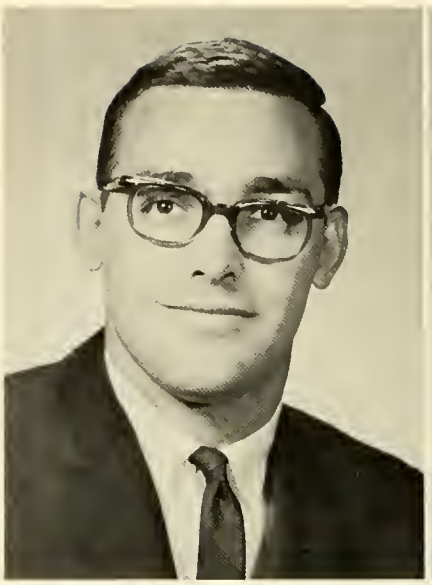

Ronald Lawrence Acker

Liberal Arts

Student Christian Association 3; Biemic Society 3, 4; P. S. E. A.-N. E. A. 3, 4; Intramurals 3, 4.

Nancy Lee Adams

Liberal Arts

Student Christian Association 3, 4; Biemic Society 3, 4; Women's Day Student 1, 2, 3, 4; P. S. E. A.-N. E. A. 4; May Day Musical 2, 3.

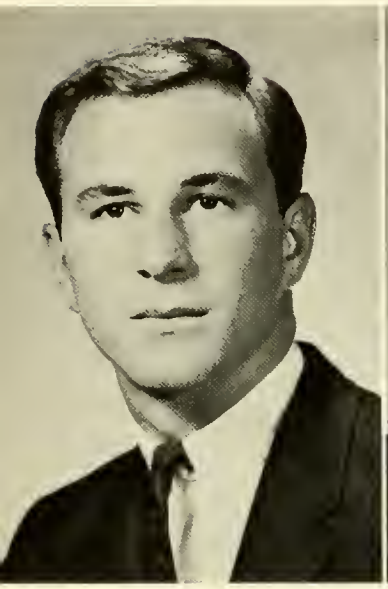

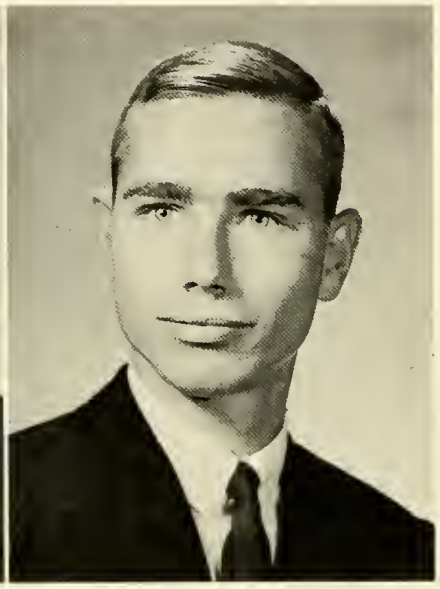

Charles Albert Adler, Jr.

Business Administration

Business Society 2; Chapel Choir 2; Singing Crusaders 2, 3, 4; Phi Mu Delta 4; Orientation Committee 4; Intramurals 2, 3, 4; Student Counselor 4.

Calvin Robert Aerni

Business Administration

Student Christian Association 1; Alpha Phi Omega 1, 2; Business Society 1, 2, 3; Phi Mu Delta 1, 2, 3, 4; Varsity Soccer 2, 3, 4; P. W. Grant 2.

Barbara Allen

Liberal Arts

Student Christian Association 2; Beta Alpha Rho Vice President 4; P. S. E. A.-N. E. A. 4; Women's Athletic Association 2, 3, 4; Kappa Delta 2, 3, 4, Membership Chairman 3, 4; Panhellenic Council 3, 4; Intramurals 2, 3, 4; May Day Committee Chairman 3.

Alfred Anthony Ambrose

Liberal Arts

Student Christian Association 1, 3, Men's Vice President 3; Beta Alpha Rho 2, 4; Pi Gamma Mu 4; Pre-Theological Association 1, 2, 3, 4; Susquehanna Players 2, 3, 4, Assistant Business Manager; Intramurals 2, 3.

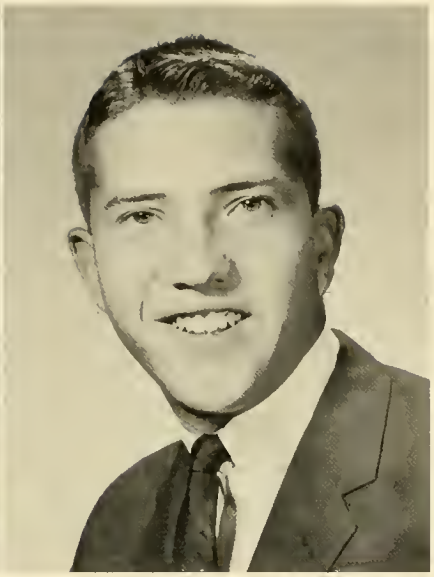

William Adam Andel

Music Education

Student Christian Association 1; Judiciary Board 1, 2; Alpha Phi Omega 1, 2, 3, 4, Secretary 2, Vice President 3, Chaplain 4; P. S. E. A.-N. E. A. 3; Chapel Choir 3; Singing Crusaders 1, 2; Marching Band 1, 2, 3, 4; Tau Kappa Epsilon 2, 3, 4; Symphonic Band 1, 2, 3, 4; Music Educators' National Conference 1, 2, 3, 4; Intramurals 1, 2, 3, 4; May Day Musical 2, 3; Brass Ensemble 1, 2, 3, 4.

Evert Robert Anderson

Liberal Arts

Student Christian Association 1, 4; Judiciary Board 3; Alpha Phi Omega 1; Business Society 4; Lambda Chi Alpha Social Member 3, 4; Golf 2, 3, 4; Intramurals 1, 2, 3, 4.

William Oliver Andes

Liberal Arts

Student Christian Association 1, 2, 3; Alpha Phi Omega 4; Beta Alpha Rho 4; Biemic Society 1, 2, 4; Pre-Theological Association 1; Susquehanna Players 1, 2, 4; Tau Kappa Epsilon 1, 2, 3, 4; Orientation Committee 4; Homecoming Committee 2, 3, Refreshment Co-Chairman 3.

Alan Bachrach, Jr.

Liberal Arts

Biemic Society 1, 2, 3, 4; Susquehanna Players 2, 3; Lanthorn 3, Men's Sports Editor; Phi Mu Delta 2, 3, 4, Social Chairman 4.

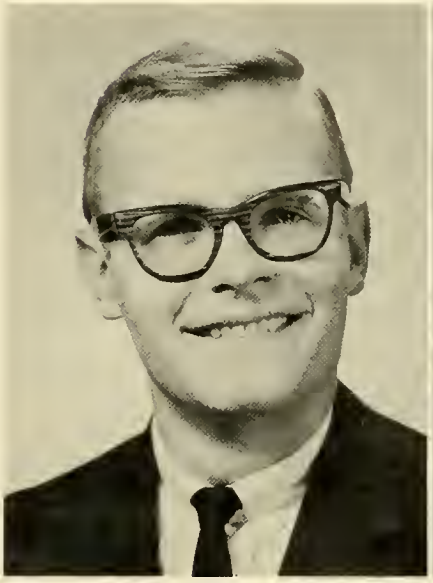

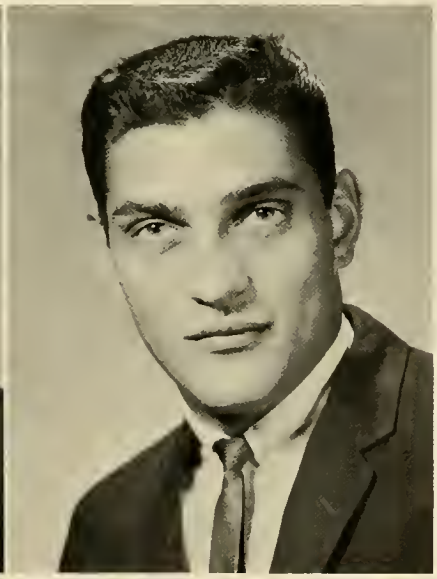

William Marshall Baily

Liberal Arts

Student Christian Association 1, 2, 3, 4; Alpha Phi Omega 1; Symphonic Orchestra 1, 2, 3, 4; Theta Chi 1, 2, 3, 4, Historian 4; Varsity Soccer 1, 2, 3, 4, Co-Captain 2, 4; Orientation Committee 2; Intramurals 1, 2, 3, 4; May Day Musical 1; American Chemical Society 4.

Edward Michael Barabas

Liberal Arts

Student Christian Association 2, 3, 4; Biemic Society 2, 3, 4, Publicity Manager 3; Radio Club 3; Lambda Chi Alpha 1, 2, 3, 4, Pledgemaster 3, Executive Committee 3; Varsity Basketball 1; May Day Committee 1; Intramurals 1, 2, 3, 4.

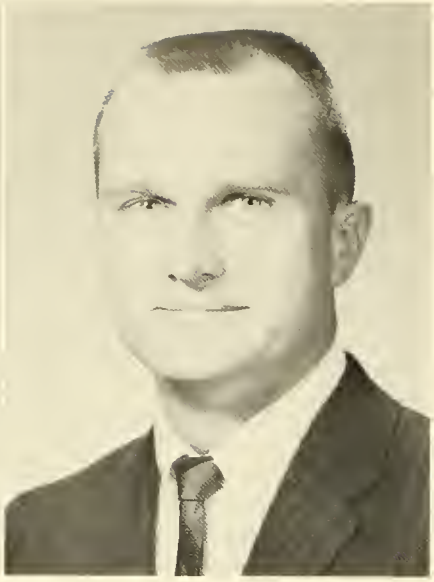

Sally Ann Baskin

Liberal Arts

Student Christian Association 1; P. S. E. A.-N. E. A. 3, 4, Vice President 4; Pi Gamma Mu 4.

Joseph G. Bates

Business Administration

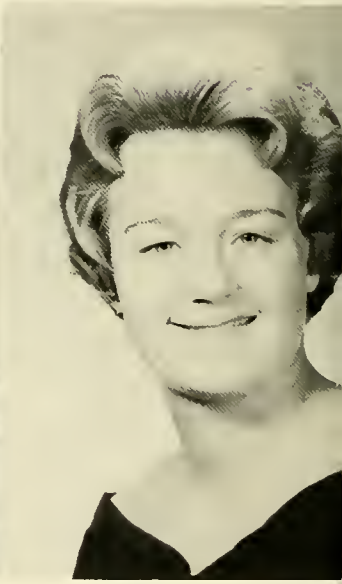

Richard James Biedermann

Business Administration

Student Christian Association 1, 2, 3, 4; Theta Chi 1, 2, 3, 4; Varsity Soccer 1, 2; Intramurals 1, 2, 3, 4.

Sandra Louise Biggs

Liberal Arts

Judiciary Board 4; Women's Athletic Association 1, 2, 3, 4; Varsity Hockey 1, 2; Intramurals 1, 2; Assistant Head Resident, Seibert Dormitory 4.

Joseph Stanley Billig

Business Administration

Student Christian Association 1, 2; Business Society 1, 2; Lambda Chi Alpha 1, 2, 3, 4; Varsity Basketball 1, 2, 3, 4, Captain 4; Baseball 1, 2, 3, 4; Intramurals 1, 2, 3, 4.

Lois Frances Binnie

Applied Music

Student Christian Association 1, 2; Music Educators' National Conference 2; Kappa Delta 1, 2, 3, 4, Historian 4; Sigma Alpha Iota 1, 2, 3, 4, Sergeant-at-Arms 4; Student Recital 4.

Margaret L. Bittles

Liberal Arts

Student Christian Association 3, 4; P. S. E. A.-N. E. A. 3, 4; Alpha Delta Pi 2, 3, 4, Room Chairman 3, Chaplain 4.

Brian Bolig

Liberal Arts

Student Christian Association 1, 2, 3, 4; Alpha Phi Omega 1, 4; Beta Alpha Rho 4; P. S. E. A.-N. E. A. 3, 4; Tau Kappa Epsilon 1, 2, 3, 4, Corresponding Secretary 2, Float Chairman 2, 3, 4; May Day Committee 2, 3, 4; Homecoming Committee 2, 3, 4; Intramurals 1, 2, 3; May Day Musical 1.

Carol Ann Bollinger

Office Secretarial

Student Christian Association 4; Alpha Psi Omega 3, 4; Business Society 2, 3, 4; Women's Day Student Organization 1; Susquehanna Players 2, 3, 4; Chapel Choir 1; Symphonic Band 1; *Crusader* 3, 4, Lay-out Editor 4; Alpha Delta Pi 1, 2, 3, 4, Recording Secretary 4.

Karen Louise Bond

Business Administration

Student Christian Association 1, 2; Business Society 1, 2, 3, 4; Lanthorn 3; Alpha Xi Delta 1, 2, 3, 4; Intramurals 4.

Lori Ann Border

Liberal Arts

Student Christian Association 1, 2, 3, 4; P. S. E. A.-N. E. A. 1, 3, 4; Women's Athletic Association 2, 3, 4, Intramural Board Chairman 4; Alpha Xi Delta 1, 2, 3, 4, Mistress of Robes 4; Intramurals 1, 2, 3, 4; Tau Kappa 4.

Eugene Caleb Boughner

Liberal Arts

Student Christian Association 3, 4; Biemic Society 3, 4; P. S. E. A.-N. E. A. 3, 4; Marching Band 1; Symphonic Band 1, 2, 3, 4; May Day Musical 3.

Class of 1964

Donald Howard Bowes

Liberal Arts

Alpha Psi Omega 4, Vice President; Susquehanna Players 3, 4; Marching Band 4; Theta Chi 1, 2, 3, 4, Secretary 2, 3; Varsity Golf 2; Orientation Committee 3; Intramurals 1, 2, 3, 4; May Day Musical 2, 3, 4; Class Vice President 4.

Lynda Louise Boyer

Liberal Arts

Student Christian Association 1, 2, 3, 4; Beta Alpha Rho 3, 4; P. S. E. A.-N. E. A. 3, 4; Alpha Xi Delta 1, 2, 3, 4; May Day Committee 2, 3.

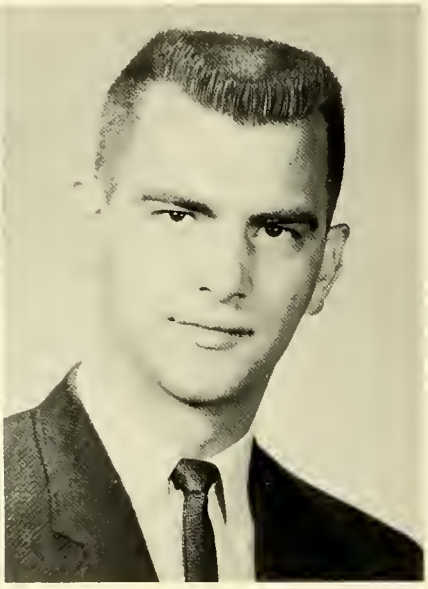

James Robert Bramer

Liberal Arts

Student Christian Association 1, 2, 4; Religious Emphasis Week Chairman 4, Membership Chairman 4; Student Council 4, Traffic Committee Representative; Biemic Society 3; Pi Gamma Mu 3, 4; Pre-Theological Association 1, 2, 3, 4; Marching Band 1; Symphonic Band 1; Heilman-Spangler Scholarship 2; Aikens Hall Floor Judiciary Representative 4.

Frederick William Brandt, Jr.

Liberal Arts

P. S. E. A.-N. E. A. 4; Radio Club 1, 2; Chapel Choir 1, 2; *Crusader* 2, 3, 4, Photographer; Lanthorn 2, 3, 4, Photographer; Intramurals 1; May Day Musical 1.

Marjorie Louise Brandt

Music Education

Student Christian Association 1, 2; Student Council 3, Recording Secretary; Women's Athletic Association 1, 2, 3, 4; Tau Kappa 2, 3, 4; Chapel Choir 1, 2, 3; Music Educators' National Conference 2, 3, 4; Kappa Delta 1, 2, 3, 4, Membership Chairman 3; Panhellenic Council 2, 3, 4, President 4; Sigma Alpha Iota 3, 4; Varsity Hockey 1, 2; Varsity Basketball 1, 2; Orientation Committee 2, 3, 4, Assistant Co-Chairman 3, Co-Chairman 4; Intramurals 1, 2, 3, 4; Charles E. Covert Memorial Prize; *Who's Who Among Students in American Universities and Colleges.*

Larry David Brenneman

Liberal Arts

Student Christian Association 2, 3, 4; Business Society 4; Phi Mu Delta 1, 2, 3, 4, Chaplain 2, 3; Intramurals 1, 2; May Day Musical 1.

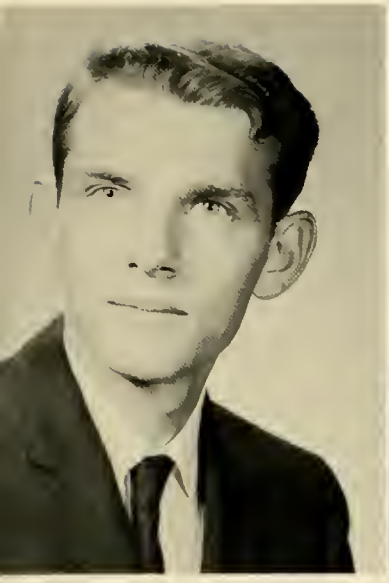

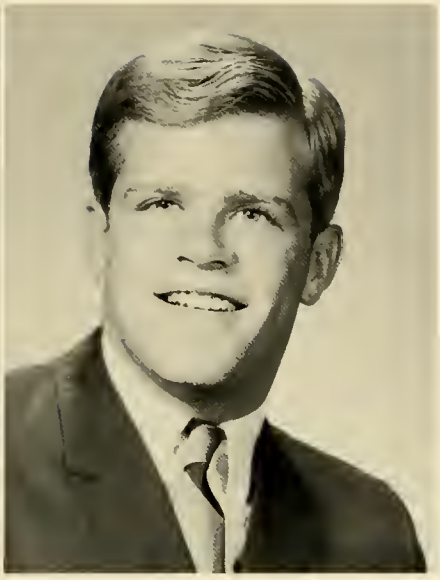

David Robert Broadt

Liberal Arts

P. S. E. A.-N. E. A. 4; Radio Club 1, 2, 3, 4.

Arthur Brosius II

Business Administration

Business Society 1; Singing Crusaders 4; Lambda Chi Alpha 3, 4; Varsity Football 1; Varsity Golf 3, 4; Orientation Committee 4; European Study Program 3.

Donna Louise Brown

Music Education

Marching Band 1; Symphonic Band 1, 2, 3, 4, Librarian 2, 3, 4; Symphonic Orchestra 1, 2, 3; Music Educators' National Conference 2, 3, 4, Secretary 3, Treasurer 4; Kappa Delta 2, 3, 4, Treasurer 4; Sigma Alpha Iota 1, 2, 3, 4, Recording Secretary 3, 4; May Day Musical 1, 2, 3, 4; Woodwind Quintet 3, 4.

Frederick David Brown

Business Administration

Intramurals 3, 4; Aikens Dormitory President 4.

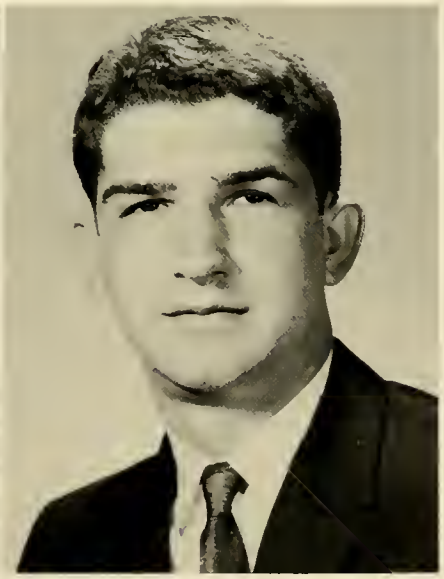

Darlene Ann Buck

Business Education

Student Christian Association 4; Business Society 4; P. S. E. A.-N. E. A. 4; Symphonic Orchestra 3.

Roger Lee Burak

Student Christian Association 3, 4; Biemic Society 3, 4; Intramurals 4.

Betty Lou Burns

Liberal Arts

Student Christian Association 1, 3, 4; Biemic Society 4; P. S. E. A.-N. E. A. 2, 3, 4; Women's Athletic Association 1, 2, 3, 4; Lanthorn 3; Alpha Xi Delta 1, 2, 3, 4, Social Chairman 3; Intramurals 1, 2, 3, 4; Tau Kappa 4.

Annette E. Campbell

Business Administration

Business Society 3, 4; Women's Athletic Association 3, 4; *Crusader* 3, 4; Business Society Scholarship 4; Assistant Head Resident 3.

Dorothy Lee Canfield

Liberal Arts

Student Christian Association 1, 4; P. S. E. A.-N. E. A. 1, 2, 3, 4; Intramurals 1, 2.

Susan Chapman

Liberal Arts

Student Christian Association 1, 2, 3, 4, Social Chairman 4; Judiciary Board 3, Recorder; Orientation Committee 4; May Day Committee 3, Decorations Chairman; Student Union Committee 3, 4, Corresponding Secretary 3, 4.

Antony Willard Colombet

Liberal Arts

Student Christian Association 1, 2, 3, 4; P. S. E. A.-N. E. A. 3, 4; Marching Band 3; Tau Kappa Epsilon 1, 2, 3, 4, Ritualist 1, 2, Social Chairman 1, 2, 3, President 4; Inter-Fraternity Council 3, 4, President 4; Homecoming Committee 2, 3, 4; Intramurals 3; May Day Musical 1; Freshmen Shield Editor 3; *Who's Who Among Students in American Universities and Colleges.*

Jane Margaret Conrad

Liberal Arts

Student Christian Association 1; Marching Band 1; Symphonic Band 1, 2, 3, 4.

Lawrence Robert Cooper

Music Education

Student Christian Association 1, 2, 3; P. S. E. A.-N. E. A. 3; Chapel Choir 2; Singing Crusaders 1, 2, 3; Marching Band 1, 2, 3, 4; Symphonic Band 1, 2, 3, 4, Assistant 4; Symphonic Orchestra 1, 2, 3, 4; Music Educators' National Conference 2, 3, 4; Theta Chi 2, 3, 4, Music Director 4; Golf 2; Orientation Committee 3; May Day Musical 1, 2, 3, 4.

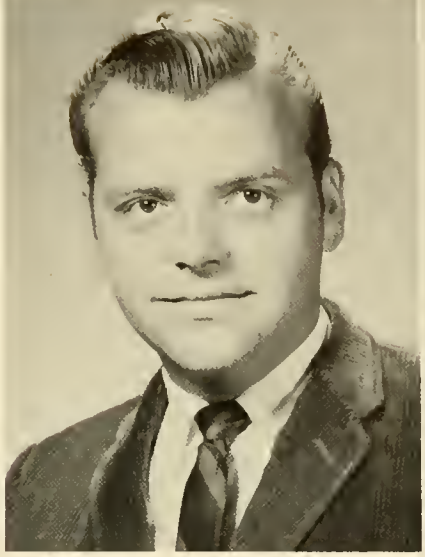

John Wilfred Craft

Business Administration

Business Society 1, 2, 3, 4, Treasurer 3; *Crusader* 2, 3, 4, Circulation Manager 3; Theta Chi 1, 2, 3, 4; Intramurals 2, 3, 4; Business Society Scholarship Cup 1.

Kara May Cronlund

Office Secretarial

Student Christian Association 1; Business Society 1; Lanthorn 3; Alpha Delta Pi 1, 2, 3, 4; Intramurals 4.

Maureen Curley

Business Education

Cheerleader 2, 4; P. S. E. A.-N. E. A. 4.

Donna Dale Day

Liberal Arts

Student Christian Association 1; Biemic Society 1, 4; Alpha Delta Pi 1, 2, 3, 4; Intramurals 4.

Gene Henry Dechert

Business Administration

Business Society 1, 2, 3, 4; *Crusader* 2, 3, 4; Theta Chi 1, 2, 3, 4, Historian 3.

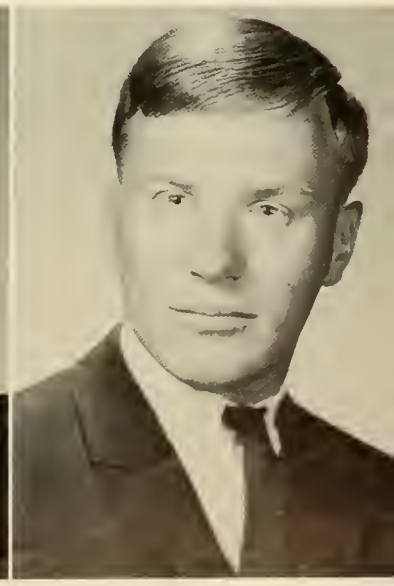

Class of 1964

David LeRoy DeLong

Liberal Arts

Student Christian Association 1, 2, 3, 4; Beta Alpha Rho 1, 2, 3, 4; Pre-Theological Association 1, 2, 3, 4, President 4; Susquehanna Players 3, 4, Co-Business Manager; Singing Crusaders 3, 4; Weaver Memorial Classical Languages Scholarship 2, 3, 4; Aikens Hall Vice President 4.

Martha Sue Detjen

Liberal Arts

Student Christian Association 1, 2, 3, 4, Secretary 3, 4; P. S. E. A.-N. E. A. 3, 4; Pre-Theological Association 1, 2; Chapel Choir 1, 2, 3, Pianist 2, 3; Susquehanna University Motet Pianist 3; Alpha Xi Delta 1, 2, 3, 4, Pianist 2, 3, Chaplain 3, 4.

Joan Elaine Devlin

Liberal Arts

Pi Gamma Mu 4; *Crusader* 3, 4; Alpha Delta Pi 1, 2, 3, 4, Vice President 4; May Day Musical 3.

Boyd Jervis Duncan

Liberal Arts

Student Christian Association 1, 3; Beta Alpha Rho 4; P. S. E. A.-N. E. A. 2, 3; Tau Kappa Epsilon 2, 3, 4; Intramurals 2, 3, 4.

Thomas William Edwards

Business Administration

Student Christian Association 4; Business Society 3, 4; Varsity Track 3, 4; Intramurals 3, 4.

John George Eggert IV

Liberal Arts

Student Christian Association 1, 2, 3, 4; Beta Alpha Rho 4; Biemic Society 3; *Crusader* 2, 3; Lanthorn 3; Tau Kappa Epsilon 1, 2, 3, 4, Scholarship Chairman 2, Secretary 3, 4; Homecoming Committee 3, 4; May Day Committee 2; May Day Musical 1; Aikens Hall Vice President 3.

Barbara Ann Esch

Liberal Arts

Student Christian Association 1, 2, 3, 4; P. S. E. A.-N. E. A. 2, 3, 4; May Day Musical 1.

Diane E. Ewald

Liberal Arts

Student Christian Association 1, 2, 4; Intramurals 2, 3, 4.

Karen Lou Frable

Music Education

Student Christian Association 1; P. S. E. A.-N. E. A. 3; Marching Band 1; Symphonic Band 1, 2, 3, 4; Symphonic Orchestra 1, 2, 3; Music Educators' National Conference 2, 3, 4; Kappa Delta 1, 2, 3, 4, Song Leader 2, 3; Sigma Alpha Iota 1, 2, 3, 4, Song Leader 4; May Day Musical 1; Woodwind Ensemble 3, 4.

John C. Garrett

Liberal Arts

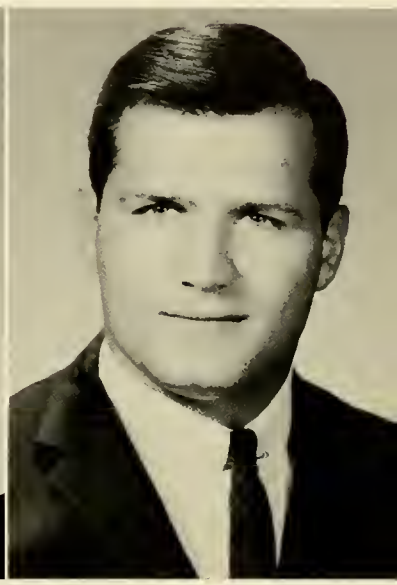

Shirley Garrison Slusser

Business Education

Student Christian Association 1, 2, 3, 4; Business Society 1, 2, 3, 4; P. S. E. A.-N. E. A. 1, 2, 3, 4, Secretary 2; Alpha Xi Delta 1, 2, 3, 4, Recording Secretary 3; Panhellenic Council 4.

Warren Woodrow Gass

Liberal Arts

Biemic Society 4; P. S. E. A.-N. E. A. 4; Pi Gamma Mu 4.

Mary Jane Gelnett

Liberal Arts

Student Christian Association 1, 2, 3, 4; Biemic Society 2, 3, 4, Secretary-Treasurer 4; Women's Athletic Association 1, 2, 3, 4; Tau Kappa 3, 4, President 4; Varsity Hockey 2; Varsity Basketball 3, 4, Assistant Manager 3, Manager 4; Intramurals 1, 2, 3, 4; Smith Dormitory Social Chairman 3, President 4; *Who's Who Among Students in American Universities and Colleges.*

William Alan Gerkens

Business Administration

Student Christian Association 1, 2, 3, 4; Student Council Treasurer 4; Business Society 1, 2, 3, 4; Theta Chi 1, 2, 3, 4, Assistant Treasurer 3, Librarian 4; Varsity Baseball 1, 2, 3, 4, Captain 4; Intramurals 1, 2, 3, 4.

Kenneth Elwood Gordon, Jr.

Business Administration

Student Christian Association 1, 2; Business Society 2, 3; Theta Chi 1, 2, 3, 4; Varsity Soccer 1; Intramurals 1, 2.

Donald Lee Green

Business Administration

Student Christian Association 1, 2; Business Society 1, 2; Lambda Chi Alpha 1, 2, 3, 4; Varsity Football 1, 2, 3, 4, Co-Captain 4; Baseball 1, 2, 3; Intramurals 1, 2, 3, 4; *Who's Who Among Students in American Universities and Colleges.*

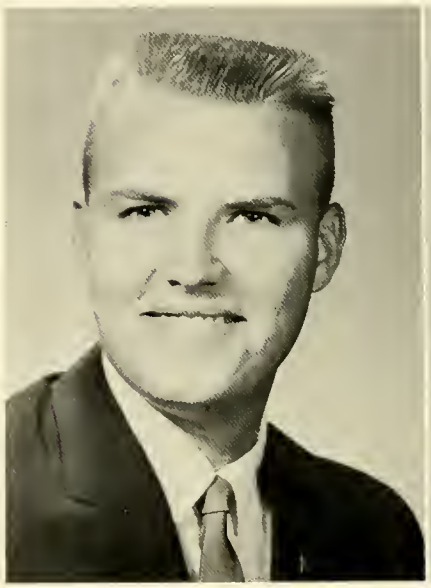

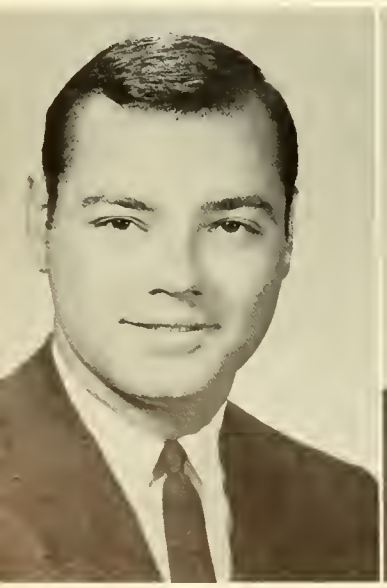

Robert George Gundaker

Liberal Arts

Student Christian Association 1, 2, 3; P. S. E. A.-N. E. A. 2, 3, 4, Publicity Chairman 3; Phi Mu Delta 2, 3, 4, Vice President 3, President 4; Inter-Fraternity Council Treasurer 4; Baseball 1; Intramurals 1, 2, 3, 4; Class President 4.

Terry Lee Hand

Liberal Arts

Student Christian Association 3, 4; Biemic Society 3, 4.

Sandra J. Haney

Liberal Arts

Student Christian Association 1, 2, 3, 4; Beta Alpha Rho 1, 2, 3, 4, Secretary 2, 3, President 4; Pi Gamma Mu 3, 4, President 4; Kappa Delta 3, 4; Intramurals 1, 2, 3.

Sarah Elizabeth Hannum

Liberal Arts

Student Christian Association 1, 2; Beta Alpha Rho Secretary 4; P. S. E. A.-N. E. A. 1, 4; Symphonic Band 1, 2, 3, 4; Symphonic Orchestra 1, 2; Alpha Xi Delta 1, 2, 3, 4, Journal Correspondent 3, 4; May Day Musical 1.

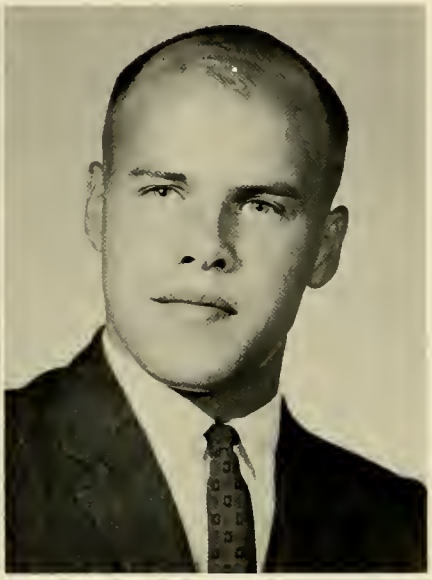

Gail Marie Hart

Liberal Arts

Student Christian Association 1, 2, 3, 4, Social Chairman 2; P. S. E. A.-N. E. A. 1; Pi Gamma Mu 3, 4, Social Chairman 4; Kappa Delta 1, 2, 3, 4, Chapter Education 3, Chaplain 4; Homecoming Committee 1; Intramurals 3, 4; Ski Club 3.

Frederick Robert Hauser

Business Administration

Student Christian Association 1, 2; Business Society 1, 2; Lambda Chi Alpha 1, 2, 3, 4, House Manager 3; Varsity Football 1; Intramurals 1, 2, 3, 4; Class Treasurer 4.

Sondra Gilfert Hayhurst

Liberal Arts

Women's Day Student Organization 3, 4, Vice President 4.

John Kilian Hedler, Jr.

Business Administration

Student Christian Association 3, 4; Biemic Society 4; Business Society 3, 4; Lambda Chi Alpha 1, 2, 3, 4, Treasurer 3, 4; Intramurals 1; May Day Musical 1.

Class of 1964

Eleanor Lois Heishman

Liberal Arts

Student Christian Association 1, 2, 4; Beta Alpha Rho 4; Kappa Delta 1, 2, 3, 4, President 4; Panhellenic Council 2, 3, Secretary 3.

Joan Elizabeth Henderson

Business Administration

Student Christian Association 1, 2, 3, 4; Beta Alpha Rho 4; Kappa Delta 1, 2, 3, 4; Intramurals 4; Fire Marshal, Smith Dormitory 3, 4.

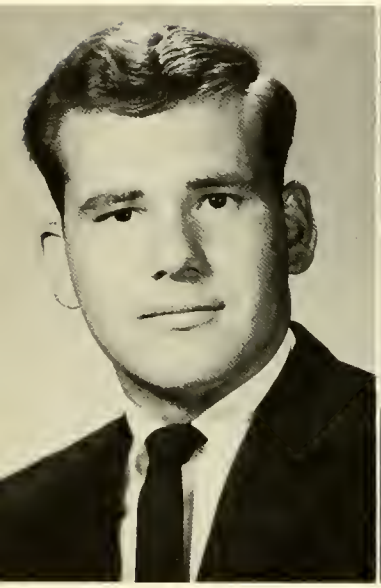

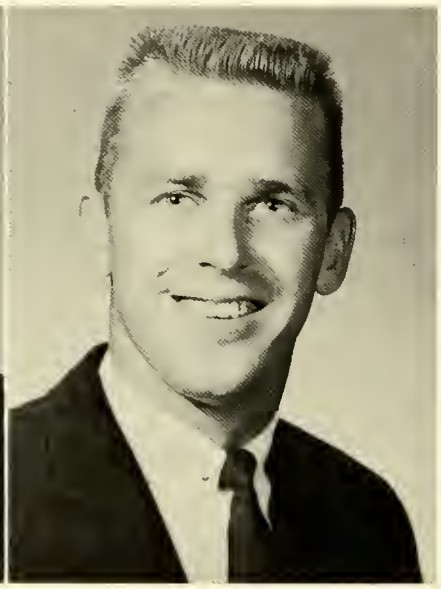

Ronald C. Hendrix

Liberal Arts

Student Christian Association 1, 2, 3, 4, Chairman of Religious Emphasis, Vice President; Beta Alpha Rho 1; Pi Gamma Mu 4; Pre-Theological Association 1, 2; Theta Chi 2, 3, 4, Chaplain; Orientation Committee 4; Intramurals 1, 2, 3, 4.

Fred Geist Hershey

Business Administration

Student Christian Association 1; Business Society 1, 2, 3; Lambda Chi Alpha 1, 2, 3, 4; Orientation Committee 3; Class Treasurer 2.

Patricia Carrington Hoehling

Liberal Arts

Student Christian Association 1, 2, 3; Judiciary Board 1; Beta Alpha Rho 4; P. S. E. A.-N. E. A. 4; Susquehanna Players 2, 3, Costumes; Women's Athletic Association 3, 4; Kappa Delta 2, 3, 4, Float Chairman 3; Intramurals 1, 2, 3, 4; May Day Musical 1, 2.

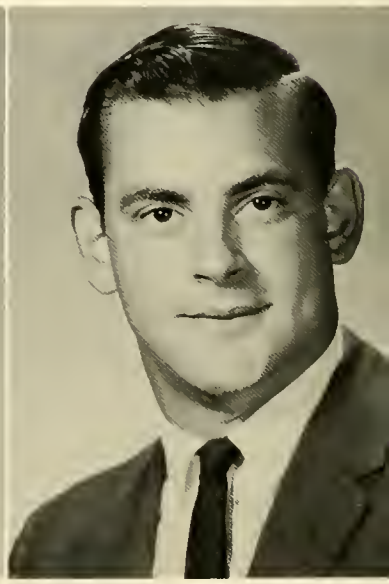

Robert Bruce Hofmann

Liberal Arts

Student Council 3, 4; Singing Crusaders 2, 3, 4; Marching Band 2, 3, 4; Theta Chi 2, 3, 4; Orientation Committee 4; Intramurals 1, 2, 3, 4.

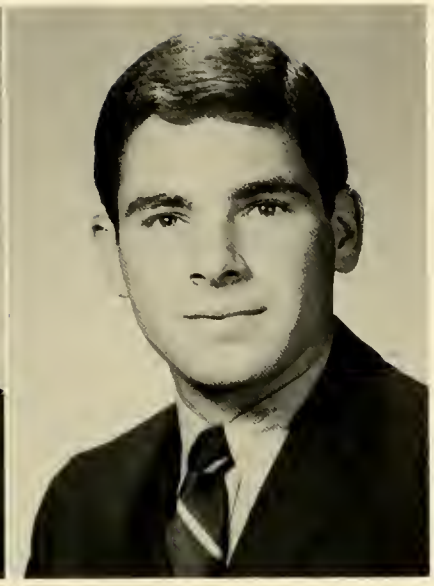

John Chisolm Horn, Jr.

Liberal Arts

Student Christian Association 1; Singing Crusaders 4; Lambda Chi Alpha 2, 3, 4; Orientation Committee 4; Intramurals 1, 2, 3, 4; Dorm Student Counselor 4; Volunteer Worker at Selinsgrove State School 2.

Harvey Alan Horowitz

Liberal Arts

Student Council 4, Social Committee; Biemic Society 1, 2, 3; Pi Gamma Mu 4; Lanthorn 3, Sports Editor; Judiciary Board 2, 3, 4; Theta Chi 1, 2, 3, 4, Scholarship Chairman 3, 4, Executive Committee 3; Varsity Baseball 1, 2; Intramurals 1, 2, 3, 4; Freshman Basketball 1; Joint Judiciary 4, Chairman.

Diana Marie Hough

Liberal Arts

Student Christian Association 1, 2, 4; P. S. E. A.-N. E. A. 3, 4; Women's Athletic Association 2, 3, 4; Lanthorn 3; Alpha Xi Delta 2, 3, 4, Recording Secretary 4; Varsity Hockey 2; Intramurals 1, 2, 3, 4.

Della Marian Houser

Liberal Arts

Student Christian Association 2, 3, 4, Women's Vice President 3; Pi Gamma Mu 3, 4, Chairman Publicity Committee; Pre-Theological Association 2, 3; Chapel Choir 2; Intramurals 2, 4; Lutheran Brotherhood Scholarship; Dorm Counselor 3, 4; *Who's Who Among Students in American Universities and Colleges.*

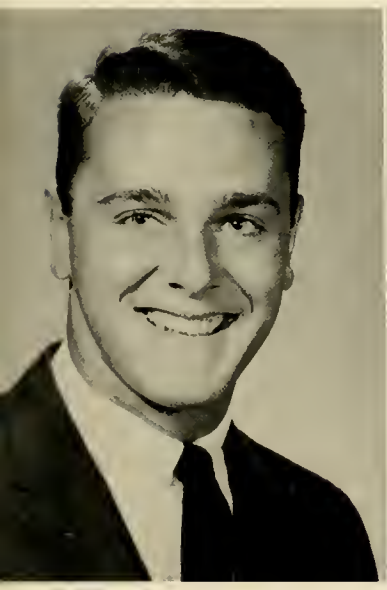

Richard Earl Howe

Business Administration

Judiciary Board 1; Lambda Chi Alpha 1, 2, 3, 4, President 4; Inter-Fraternity Senate 3, 4; Varsity Football 1, 2, 3; Varsity Track 1; Homecoming Committee 4; Intramurals 1, 2, 3, 4.

Alfred Willits Jacobs

Liberal Arts

Theta Chi 1, 2, 3, 4; Varsity Football Manager 1; Intramurals 1, 2, 3, 4.

Earl R. Jacobus

Liberal Arts

Student Christian Association 1; Chapel Choir 1; Marching Band 1, 2, 3, 4; Symphonic Orchestra 1; Tau Kappa Epsilon 1, 2, 3, 4, Scholarship Chairman 2, Corresponding Secretary 4; Intramurals 1, 2, 3, 4; May Day Musical 1, 2.

Mary Longfellow James

Business Administration

Student Christian Association 1, 2; Beta Alpha Rho 1; Business Society 2, 3, 4; Women's Athletic Association 1, 2, 3, 4; Tau Kappa 2, 3, 4, Treasurer 4; Kappa Delta 1, 2, 3, 4; Varsity Hockey 1, 2, 3; Varsity Basketball 1, 2, 3, 4; Intramurals 1, 2, 3, 4.

Judith Ann Jantzer

Liberal Arts

Student Christian Association 1; Alpha Psi Omega 3, 4, Treasurer 3, Secretary-Treasurer 4; Susquehanna Players 1, 2, 3, 4; *Crusader* 3, Assistant Copy Editor; Alpha Delta Pi 1, 2, 3, 4, Editor 3, Executive Member 4; Homecoming Committee 2; May Day Committee 1, 2; Intramurals 1.

William Benjamin Jones

Liberal Arts

Student Christian Association 1, 2; Student Council 3, 4; P. S. E. A.-N. E. A. 4; Lambda Chi Alpha 1, 2, 3, 4, Social Chairman 3; Intramurals 1, 3.

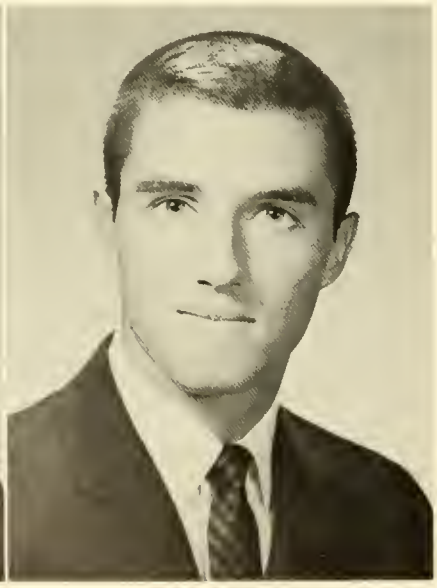

Lawrence Stephen Kachelriess, Jr.

Business Administration

Student Christian Association 1; Business Society 1, 2, 3, 4; Lambda Chi Alpha 1, 2, 3, 4, Scholarship Chairman 3, 4; Intramurals 1, 2, 3, 4.

John Fredrick Kaufman

Business Administration

P. S. E. A.-N. E. A. 4; Theta Chi 1, 2, 3, 4, Secretary 4; Varsity Soccer 2; Intramurals 1, 2, 3, 4; May Day Musical 3, 4.

Pamela Jane Kay

Music Education

Chapel Choir 1, 2; Symphonic Orchestra 3, 4; Music Educators' National Conference 2, 3, 4, Vice President 3, Executive Committee 4; *Student Handbook* 2, Editor; Sigma Alpha Iota 1, 2, 3, 4, Editor 2, President 3, 4; May Day Committee 3, 4, Student Coordinator 3; May Day Musical 1, 2, 3, 4, Stage Manager 2; *Who's Who Among Students in American Universities and Colleges.*

Larry Gene Kerstetter

Liberal Arts

Biemic Society 4; P. S. E. A.-N. E. A. 4; Theta Chi 1, 2, 3, 4; Varsity Football 1, 2, 3, 4, Co-Captain 4; Varsity Track 1.

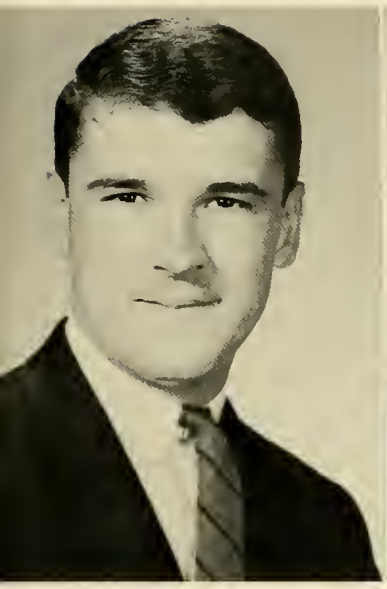

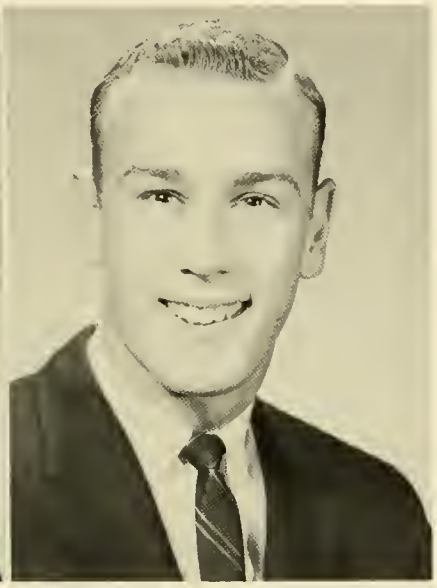

Alan Lauther Kiel

Business Administration

Student Council 2, 3, Parliamentarian 3; Judiciary Board 2, 3; Pi Gamma Mu 4; Lanthorn 3; Phi Mu Delta 1, 2, 3, 4, Athletic Chairman; Varsity Soccer 1; Varsity Basketball 1; Intramurals 1, 2, 3, 4.

George Amos Kirchner

Liberal Arts

Student Christian Association 1, 2, 3, 4; Student Council 4, Men's Vice President 4; Judiciary Board 3, 4, Chairman 4; Biemic Society 3; Marching Band 3; Symphonic Band 1, 2, 3, 4; Theta Chi 1, 2, 3, 4, Housemanager 3, 4; Varsity Soccer 1, 2; Orientation Committee 3, 4; Homecoming Committee 3, 4; Intramurals 1, 2, 3, 4; May Day Musical 1, 3, 4; *Who's Who Among Students in American Universities and Colleges.*

Terry Robert Kissinger

Liberal Arts

Lambda Chi Alpha 1, 2, 3, 4; Varsity Football 1, 2, 3, 4; Baseball 1, 2, 3, 4.

Eleanor Ann Klingerman

Music Education

Student Christian Association 1, 2, 3, 4; Marching Band 1; Symphonic Band 1, 2, 3, 4; Symphonic Orchestra 1, 2, 4; Music Educators' National Conference 3, 4; Alpha Xi Delta 1, 2, 3, 4, Float Chairman 2, Membership Secretary 3, Accompanist 4; Sigma Alpha Iota 1, 2, 3, 4, Sergeant-at-Arms 3; Woodwind Quintet 3, 4.

Class of 1964

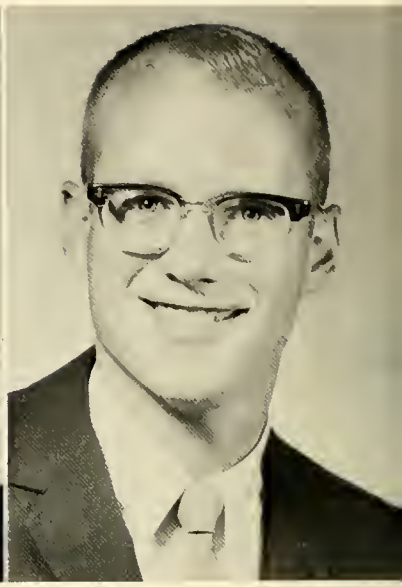

Carole Ann Knox

Business Education

Student Christian Association 3, 4; Business Society 4; P. S. E. A.-N. E. A. 4; Pre-Theological Association 4; Symphonic Band 3; Intramurals 4.

James MacDonald Knox

Liberal Arts

Student Christian Association 1, 2; Pre-Theological Association 1; Radio Club 2, Secretary.

Kenneth Earl Kratzer

Liberal Arts

Biemic Society 1, 2, 3, 4; Radio Club 1, 2; Sky Divers 2.

Carolyn Ann Kurtz

Liberal Arts

Biemic Society 4; Alpha Delta Pi 1, 2, 3, 4, Standard's Chairman; May Day Committee 3; Intramurals 4.

Joan Houston Lare

Liberal Arts

Student Christian Association 1, 2, 3, 4, Publicity Chairman 3, Social Chairman 4; Biemic Society 3; P. S. E. A.-N. E. A. 4.

Ann Morris Latimer

Liberal Arts

Women's Athletic Association 2, 3, 4; Alpha Delta Pi 2, 3, 4, President 4; Panhellenic Council 4; Varsity Hockey 2, 3, Co-Captain 3; Varsity Basketball 2; Intramurals 2, 3, 4; Tau Kappa 4.

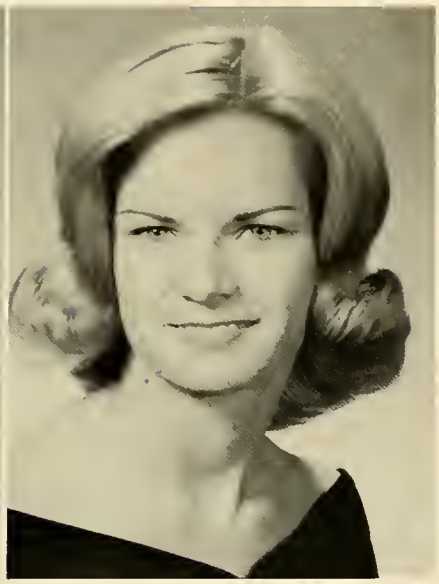

Esther Elizabeth Lauer

Liberal Arts

Student Christian Association 1, 2, 3, 4; Biemic Society 2, 3, 4; American Chemical Society, Student Affiliate.

Vicki Sue Lawler

Business Education

Student Christian Association 1, 3, 4; Business Society 2, 3, 4, Secretary 3; P. S. E. A.-N. E. A. 3, 4; Women's Athletic Association 1, 2, 3, 4; Tau Kappa 3, 4, Vice President 4; Lanthorn 3; Kappa Delta 1, 2, 3, 4, Treasurer 3, Vice President 4; Varsity Hockey 2, 3, 4; Orientation Committee 2; Homecoming Committee 2, 3, Co-Chairman 3; May Day Committee 1, 2; Intramurals 1, 2, 3, 4; May Day Musical 2; Class Secretary 3.

Ethel Mae Lawrence

Liberal Arts

Student Christian Association 1, 2, 3, 4; Women's Day Student Organization 1, 2, 3, 4, Treasurer 2, President 4; Debating Club 4; Chapel Choir 1.

Richard E. Linder

Business Administration

William Edgar Lindsay, Jr.

Liberal Arts

Student Christian Association 1, 2; Beta Alpha Rho 4; Biemic Society 1, 2; Susquehanna Players 1, 2, 4; Tau Kappa Epsilon 1, 2, 3, 4, House Manager 3, Sergeant-at-Arms 4; Intramurals 1, 2, 3, 4; *Lancer* 3, 4, Circulation Manager 3, Editor 4.

William H. Lips

Liberal Arts

Student Christian Association 1; Biemic Society 3; Lambda Chi Alpha 1, 2, 3, 4; Varsity Basketball 1; May Day Committee 1, 2; Intramurals 1, 2, 3, 4.

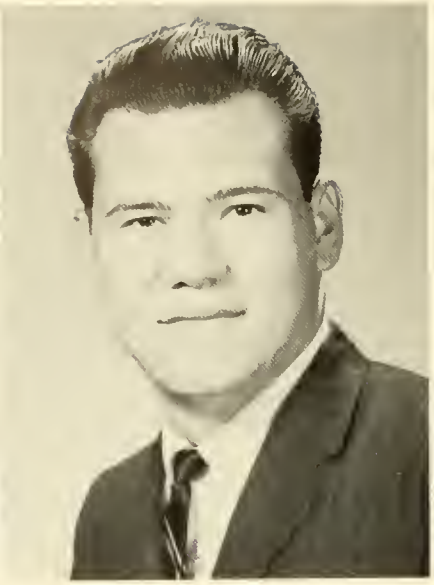

Karen Marie Loeffler

Liberal Arts

Student Christian Association 1, 4; Biemic Society 1; Homecoming Committee 3.

Oliver Hill London

Liberal Arts

Student Christian Association 1, 2, 3, 4; Alpha Phi Omega 1, 2, 3, 4, Chaplain 2, Treasurer 4; Beta Alpha Rho 4; Biemic Society 3; Pi Gamma Mu 3, 4; Radio Club 2; Tau Kappa Epsilon 1, 2, 3, 4, Vice President 2, Pledge Master 2, Rush Chairman 2, Chaplain 3; Orientation Committee 3, 4; Intramurals 1, 2, 3, 4.

Barbara Ruth Lovell

Liberal Arts

Student Christian Association 1; P. S. E. A.-N. E. A. 4; Susquehanna Players 1, 2, 3; Lanthorn 3; Alpha Delta Pi 1, 2, 3, 4, Standards 3; Homecoming Committee 1, 2; May Day Committee 1, 3; Intramurals 1.

Rosalie Frances MacConnell

Liberal Arts

Student Christian Association 1; Biemic Society 1, 2, 3, 4; Women's Athletic Association 2, 3, 4; Alpha Xi Delta 1, 2, 3, 4, Treasurer 4; Homecoming Committee 3; Intramurals 1, 2, 3, 4; May Day Musical 1; Stine Mathematical Prize.

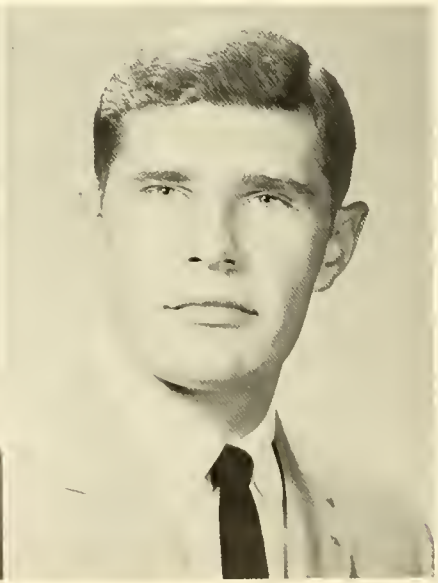

Roland Louis Marionni

Liberal Arts

Student Council 2; Biemic Society 1, 2, 3; Susquehanna Players 2, 3; Lambda Chi Alpha 2, 3, 4; Varsity Football 1, 2, 3, 4; Varsity Track 1; Intramurals 1, 2, 3, 4; Class Vice President 2.

Thomas Cole McCarrick

Business Administration

Business Society 4; Theta Chi 3, 4; Varsity Basketball 1, 2, 3, 4; Baseball 3; Intramurals 1, 2, 3, 4.

Irving Henry Merwin

Business Administration

Student Christian Association 1; Business Society 1, 2, 4; Tau Kappa Epsilon 1, 2, 3, 4, Sergeant-at-Arms 2, 3; Intramurals 1, 2, 3.

Ralph John Meyer

Business Administration

Student Christian Association 3; Business Society 1, 2, 4; Tau Kappa Epsilon 2, 3, 4, Athletic Director 3, House Manager 4; Intramurals 1, 2, 3, 4.

George Michael Mowers, Jr.

Business Administration

Student Christian Association 1, 2, 3, 4; Business Society 1, 2, 3, 4; Radio Club 3; Susquehanna Players 1; *Crusader* 1, 2, 3, 4, Managing Editor 4; Lanthorn 3, Photography Editor; Tau Kappa Epsilon 3, 4; Varsity Football Manager 3, 4; Varsity Basketball Manager 2; Baseball Manager 2; Orientation Committee 4; Homecoming Committee 4; May Day Musical 4.

Eugene Lloyd Mowrer

Business Administration

Student Christian Association 1, 2; Business Society 1, 4; Lambda Chi Alpha 2, 3, 4; Intramurals 2, 3, 4.

Frederick David Muller

Liberal Arts

Student Christian Association 1, 2, 3, 4; Alpha Phi Omega 1; P. S. E. A.-N. E. A. 3, 4; Marching Band 1, 2; Symphonic Band 1, 2; Lambda Chi Alpha 1, 2, 3, 4; Intramurals 1, 3.

Gerald Elmer Mummert

Music Education

Student Christian Association 1; Marching Band 1, 2, 3, 4; Symphonic Band 1, 2, 3, 4; Symphonic Orchestra 1, 2, 3; Music Educators' National Conference 2, 3, 4, President 3; Theta Chi 1, 2, 3, 4, Song Leader 4; May Day Musical 1, 2, 3; *Who's Who Among Students in American Universities and Colleges.*

Class of 1964

Kenneth Albert Mutzel

Business Administration

Business Society 1, 2, 3, 4; Theta Chi 1, 2, 3, 4, Sergeant-at-Arms 3, Sports Chairman 4; Varsity Football 1, 2; Varsity Track 1; Homecoming Committee 1; Intramurals 1, 2, 3, 4; President of Intramural Council.

James Buyers Norton

Liberal Arts

Student Christian Association 1, 2, 3, 4; Alpha Phi Omega 1, 2, 3, 4, Secretary 3, Vice President 4; P. S. E. A.-N. E. A. 3, 4; Susquehanna Players 1, 2, 3, 4; Marching Band 1; Symphonic Band 1, 2, 3, 4; *Crusader* 1, 2, 3, 4, Copy Editor 3, News Editor 4; Orientation Committee 4; May Day Committee 3; Student Union Committee 3, 4; Director of Student Volunteer Services, Selinsgrove State School 4; Clarinet Quartet 3, 4.

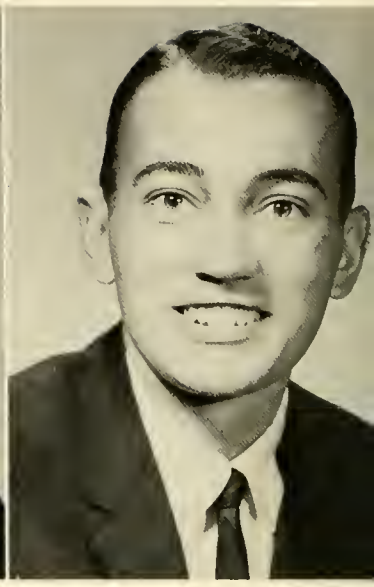

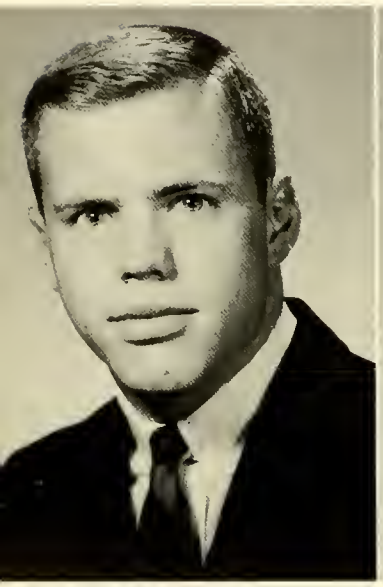

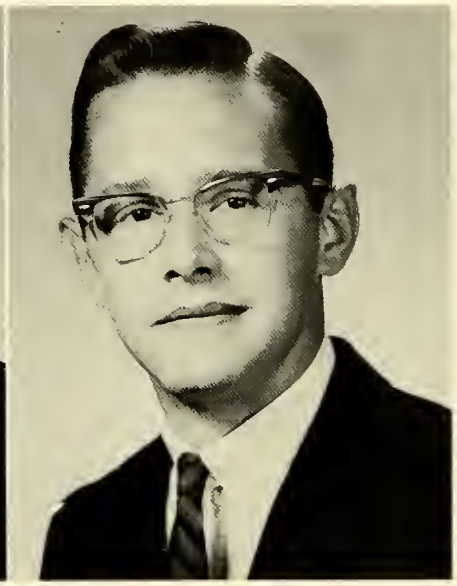

Joseph O'Hara, III

Business Administration

Student Christian Association 4; Business Society 4; Symphonic Band 1, 2; Phi Mu Delta 1, 2, 3, 4; Varsity Track 2; Varsity Soccer 1; Orientation Committee 4; Intramurals 1, 2, 3, 4; May Day Musical 3, 4.

Louis Dunbar O'Neil

Liberal Arts

Biemic Society 2, 3, 4; Marching Band 1, 2; Symphonic Band 1, 2; Phi Mu Delta 1, 2, 3, 4; Intramurals 1, 2, 3, 4.

Linford George Overholt

Liberal Arts

Student Christian Association 1, 2, 3, 4; Alpha Phi Omega 1, 2, 3, 4, Treasurer 3, President 4; Biemic Society 4; P. S. E. A.-N. E. A. 4; Susquehanna Players 2, 3, 4; Tau Kappa Epsilon 2, 3, 4, Chaplain 2, 4; Intramurals 2, 3, 4.

Samuel Anthony Padula

Liberal Arts

Biemic Society 2, 3; Lambda Chi Alpha 2, 3, 4; Intramurals 1, 2, 3, 4.

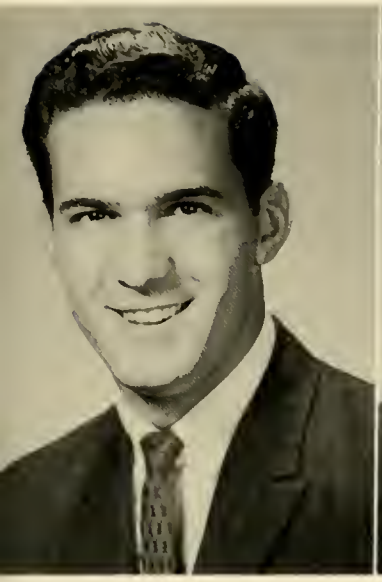

James Thomas Parks

Liberal Arts

Student Christian Association 1, 2, 3, 4, Men's Vice President 2; Judiciary Board 2; Debating Club 4; Pre-Theological Club 1, 2, 3, 4; Susquehanna Players 2, 4; Chapel Choir 1, 2; Singing Crusaders 1, 2, 3; Tau Kappa Epsilon 1, 2, 3, 4, Steward 4; Cross Country Manager 2; Baseball Manager 1; Orientation Committee 2; Intramurals 1, 2, 4; May Day Musical 3, 4.

Paul J. M. Pavlishin

Liberal Arts

Student Christian Association 1, 2; Biemic Society 1, 2, 3, 4, Vice President; Lambda Chi Alpha 1, 2, 3, 4, Vice President, Steward; Intramurals 1, 2, 3, 4.

William Bruce Pearson

Business Administration

Student Council Social Chairman 4; Business Society 1, 2, 3; Lanthorn 3, Sports Committee; Phi Mu Delta 2, 3, 4, Social Chairman and Student Council Representative; Varsity Track 2, 3, 4; Cross Country 2, 3, 4, Co-Captain 4; Intramurals 1.

Paul Samuel Peyakovich

Liberal Arts

Biemic Society 1, 2, 3, 4; Phi Mu Delta 3, 4; Intramurals 1, 3, 4.

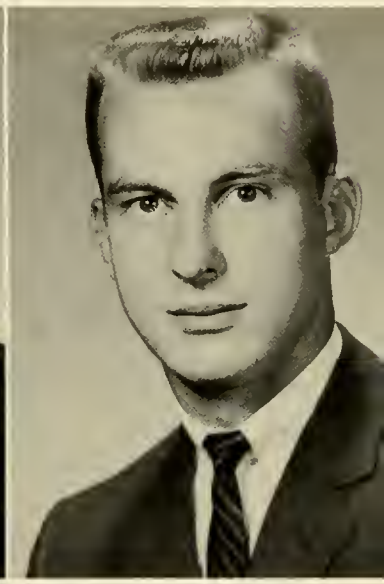

Lynn Ada Pfister

Liberal Arts

Student Christian Association 1, 2, 3, 4; P. S. E. A.-N. E. A. 2, 3, 4; Chapel Choir 1, 2, 3, Librarian 3; Kappa Delta 1, 2, 3, 4, Social Chairman 3; Homecoming Committee 2, 3; May Day Committee 1, 2; Intramurals 4.

Judy Polhemus

Liberal Arts

Student Christian Association 1, 3, 4; Biemic Society 4; Pi Gamma Mu 4; Varsity Hockey 1, 2; Intramurals 1.

Marjorie Lee Rayner

Liberal Arts

Student Christian Association 1, 2, 3; Beta Alpha Rho 4; P. S. E. A.-N. E. A. 2, 3; Women's Athletic Association 2, 3, 4; Chapel Choir 1, 2, 3, Accompanist 2, 3; Marching Band 1; Symphonic Band 1; Kappa Delta 1, 2, 3, 4, Recommendations Chairman 4; Intramurals 1, 2, 3, 4.

Barry Lee Reed

Business Administration

Alpha Phi Omega 4; Business Society 1, 2, 3, 4; Symphonic Band 1, 2, 3, 4; May Day Musical 2, 3.

William Charles Reinhart

Business Administration

Student Christian Association 1, 2, 3, 4; Business Society 1, 2, 3, 4.

Robert Roland Richards, Jr.

Liberal Arts

Student Christian Association 4; Student Council 4, President; Judiciary Board 1; Pi Gamma Mu 4; Susquehanna Players 2, 3; Theta Chi 1, 2, 3, 4; Varsity Track 1; Varsity Soccer 2; Orientation Committee 2, 4; Homecoming Committee 4; *Who's Who Among Students in American Universities and Colleges.*

Glenn Ira Ritzman

Liberal Arts

Student Christian Association 1, 2, 3, 4; Biemic Society 3, 4; Phi Mu Delta 1, 2, 3, 4; Intramurals 1, 2, 3. 4.

Darrell Arlene Roberts

Liberal Arts—Applied Music

Student Christian Association 1, 2, 3; Alpha Psi Omega 3, 4, Secretary 3, President 4; Susquehanna Players 1, 2, 3, 4; Chapel Choir 1, 2; Symphonic Band Soloist 3, 4; *Crusader* 1, 2; Music Educators' National Conference 4; Susquehanna University Motet 1, 2; Alpha Delta Pi 1, 2, 3, 4, Social Chairman; Sigma Alpha Iota 2, 3, 4, Editor; Orientation Committee 2; Homecoming 1, 2; May Day Musical 3, 4; *Who's Who Among Students in American Universities and Colleges.*

James Alden Rodgers

Liberal Arts

Student Christian Association 3, 4; Pre-Theological Association 3, 4; Chapel Choir 3; Singing Crusaders 3, 4; Symphonic Band 3, 4; Marching Band 3; Susquehanna University Motet 4.

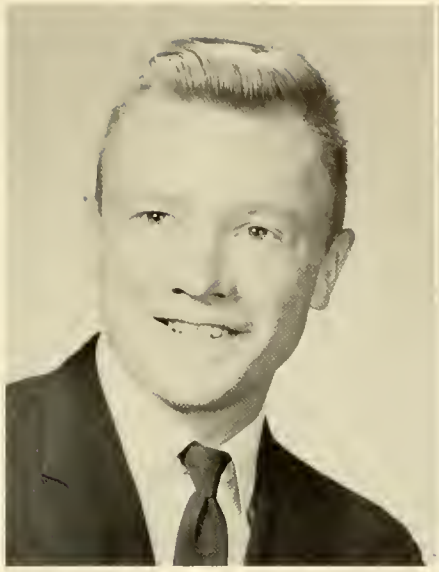

Linda Gwen Romig

Music Education

Student Christian Association 2, 3; Biemic Society 3; Cheerleader 3, 4; P. S. E. A.-N. E. A. 3; Chapel Choir 2, 3; Symphonic Orchestra 2, 3, 4; Music Educators' National Conference 3, 4; *Crusader* 3, Layout Editor; Susquehanna University Motet 3; Alpha Delta Pi 2, 3, 4, Song Leader 4; Homecoming Committee 4; Intramurals 2, 3, 4; Women's Athletic Association 4; May Day Musical 2.

Judith Ann Rothermel

Liberal Arts

Student Christian Association 1; P. S. E. A.-N. E. A. 1.

John Davis Rowlands

Business Administration

Student Christian Association 1, 2; Business Society 1, 2; Lambda Chi Alpha 1, 2, 3, 4; Varsity Football 1, 2, 3, 4; Intramurals 1, 2, 3, 4.

Theron J. Royer

Liberal Arts

Michael Edward Rupprecht

Liberal Arts

P. S. E. A.-N. E. A. 3, 4, President 4; Phi Mu Delta 1, 2, 3, 4; Varsity Football 1, 2, 3, 4; Varsity Track 1; Intramurals 1, 2, 3, 4; May Day Musical 1.

Class of 1964

Thomas Bruce Sabin

Business Administration

Student Christian Association 1, 2, 3; Business Society 1, 2; Theta Chi 1, 2, 3, 4; Varsity Track 1, 2; Orientation Committee 2; Homecoming Committee 1; Intramurals 1, 2, 4.

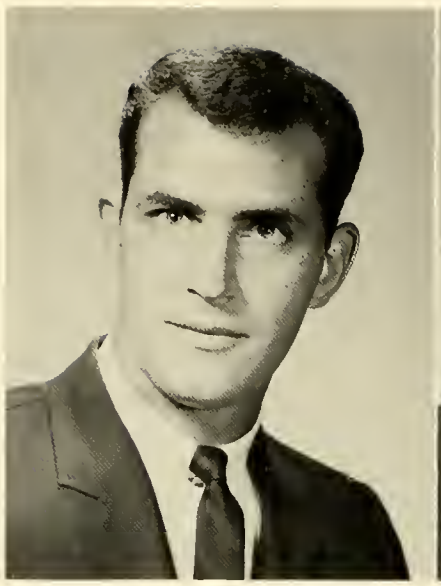

George Edward Sadosuk

Liberal Arts

Student Christian Association 1, 2, 3, 4; Student Council 2; Biemic Society 1, 2, 3, 4; Susquehanna Players 1, 2; *Crusader* 2; Lambda Chi Alpha 1, 2, 3, 4, Pledgemaster; Baseball 1, 2; Intramurals 1, 2, 3, 4.

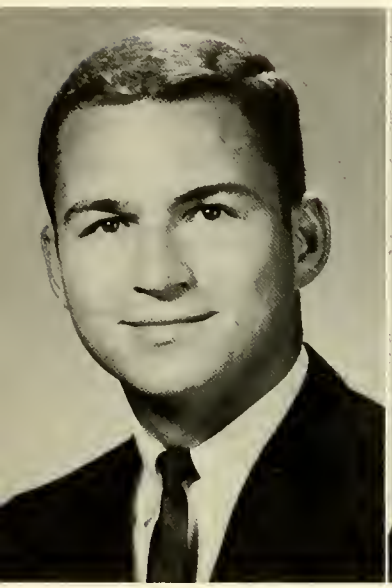

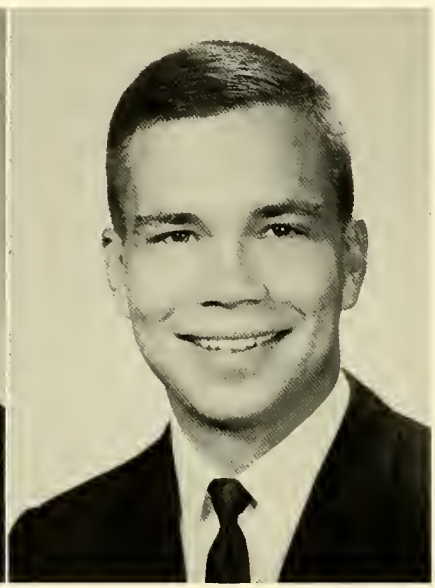

Lynn Gamble Sanberg

Liberal Arts

Student Christian Association 1, 2; Phi Mu Delta 1, 2, 3, 4, Pledgemaster 3; Intramurals 1, 2, 3, 4.

James Filer Sandahl

Music Education

Student Christian Association 1, 2, 3; Chapel Choir 1; Singing Crusaders 1, 2, 3; Symphonic Band 1, 2, 3, 4; Symphonic Orchestra 3; Music Educators' National Conference 2, 3, 4; Tau Kappa Epsilon 1, 2, 3, 4, Vice President 4, Music Director 1, 2, 3; Inter-Fraternity Senate 4; Intramurals 2, 3, 4; May Day Musical 1, 2, 3, 4.

Linda Ann Scharff

Liberal Arts

Student Christian Association 1, 2; Beta Alpha Rho 4; Biemic Society 2, 3; Susquehanna Players 1, 3; Women's Athletic Association 2, 3, 4; *Crusader* 1, 2, 3, 4; Lanthorn 3; Kappa Delta 1, 2, 3, 4; Intramurals 1, 2, 3, 4; May Day Musical 1.

Clark Beidler Schenck, Jr.

Liberal Arts

P. S. E. A.-N. E. A. 3, 4; Singing Crusaders 1, 2, 3; Lambda Chi Alpha 2, 3, 4, Pledgemaster 4; Varsity Basketball 1, 2, 3, 4; Intramurals 1, 2, 3, 4; May Day Musical 2.

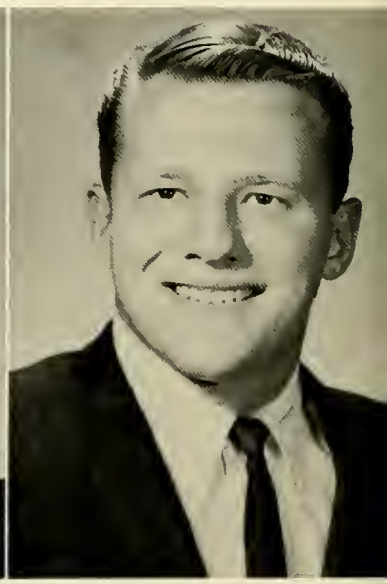

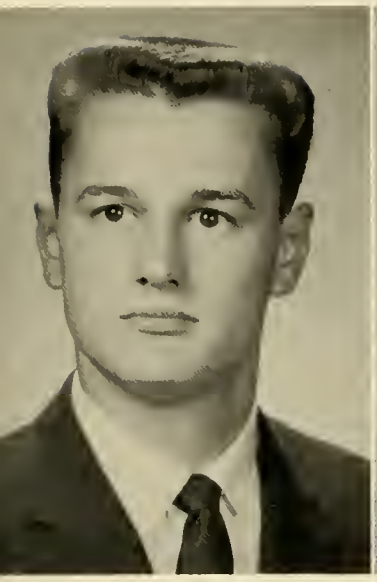

Grant Herbert Schneider

Business Administration

Student Christian Association 1; Business Society 1, 2, 3, 4; Radio Club 1; Theta Chi 1, 2, 3, 4, Steward 2, Social Chairman 3, Pledge Marshal 4; Varsity Track 1; Homecoming Committee 2; Intramurals 1, 2, 3, 4.

David Jacob Schumacher

Business Administration

Student Christian Association 1, 2; Business Society 1, 2, 3, 4, Vice President 3, President 4; *Crusader* 3, 4, Assistant Business Manager 3, Business Manager 4; Theta Chi 1, 2, 3, 4, Pledge Marshal 3, President 4; Inter-Fraternity Senate 4, Secretary 4; Varsity Basketball 1, 2; Orientation Committee 3; Intramurals 1, 2, 3, 4; Class Vice President 3; Business Society Scholarship 2, 4.

Richard Alan Seaks

Liberal Arts

Student Christian Association 1, 2, 3, 4; Pi Gamma Mu 3, 4, Vice President 4; Pre-Theological Association 1, 2, 3, 4, Secretary-Treasurer 4; Chapel Choir 1, 2, 3, 4, Vice President 3, President 4; Singing Crusaders 1, 2; Marching Band 1, 2, 3, 4; Symphonic Band 1, 2, 3; Symphonic Orchestra 3; Susquehanna University Motet 3, 4, Organizer, Manager 4; May Day Musical 1, 2; Brass Ensemble 3, 4; Heilman-Spangler Scholarship 3; Opera Workshop 1, 2; *Who's Who Among Students in American Universities and Colleges.*

Donald Jerry Seiple

Liberal Arts

Cross Country 3.

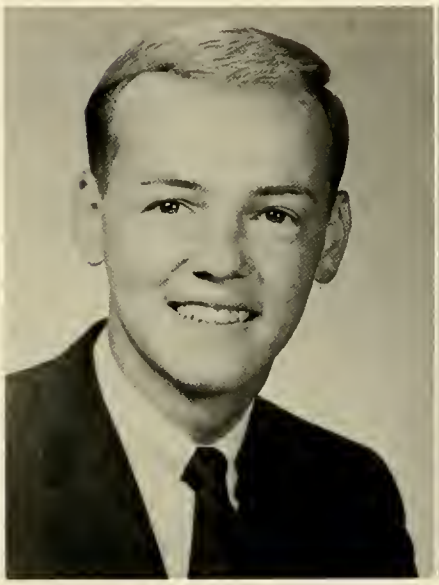
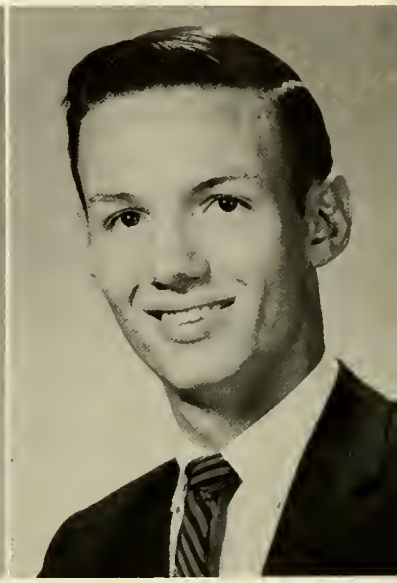

Lawrence E. Shaffer

Business Administration

Student Christian Association 2, 3, 4; Alpha Phi Omega 1; Business Society 2, 3, 4; Theta Chi 1, 2, 3, 4; Varsity Soccer 1, 2; Intramurals 3; Civil Defense Instructor 2, 3.

John Taylor Sherwood

Business Administration

Student Christian Association 1, 2; Business Society 1, 2, 3, 4; Intramurals 1, 2, 3, 4.

Patricia Ann Shintay

Liberal Arts

Student Christian Association 1, 2, 3; Beta Alpha Rho 4; Biemic Society 4; P. S. E. A.-N. E. A. 1, 2, 3, 4, Vice President 3; Pi Gamma Mu 4; Susquehanna Players 1; Women's Athletic Association 2, 3, 4; Lambda Chi Alpha Crescent Girl 3; Kappa Delta 1, 2, 3, 4, Guard 2, Scholarship Chairman 3; Homecoming Committee 2; May Day Committee 2; Intramurals 1, 2, 3, 4.

Robert Young Silar

Business Administration

Student Christian Association 4; Biemic Society 1; Business Society 2, 3, 4; Sky Divers 1; Theta Chi 1, 2, 3, 4, Social Chairman 4, Steward 3, Assistant Treasurer 2; Varsity Track 1; Varsity Soccer 2, 3; Intramurals 1, 4.

Grace Dorothy Simington

Liberal Arts

Student Christian Association 1, 2, 3, 4, Treasurer 3, President 4; Student Council 3; Pre-Theological Association 1, 2; Women's Athletic Association 2, 3, 4; Chapel Choir 1, 2; Marching Band 1; Symphonic Band 1, 2, 3, 4; Lanthorn 3, Lay-Out Editor; Handbook 3, Editor; Orientation Committee 3, 4; Intramurals 1, 2; Class Secretary 4; Sophomore Tribunal 2; Assistant Head Resident of Smith Dormitory 4; Resident Hall Counselor 2, 3; Student Union Committee 3, 4, Recording Secretary 3; *Who's Who Among Students in American Universities and Colleges.*

Margaret Kathryn Simon

Music Education

Student Christian Association 1, 2, 3, 4; P. S. E. A.-N. E. A. 3; Chapel Choir 1, 2, 3; Symphonic Orchestra 1, 2, 3; Music Educators' National Conference 3, 4; Alpha Xi Delta 1, 2, 3, 4, Song Leader 3, 4; Sigma Alpha Iota 1, 2, 3, 4; May Day Musical 1, 2, 3.

Ann Royer Siple

Music Education

Student Christian Association 1, 2, 3, 4; P. S. E. A.-N. E. A. 2; Music Educators' National Conference 2, 3, 4; Sigma Alpha Iota 1, 2, 3, 4.

James Michael Skinner

Liberal Arts

Student Christian Association 1, 2, 3, 4; Alpha Phi Omega 1, 2; Chapel Choir 1; Singing Crusaders 1, 2, 3, 4; Theta Chi 2, 3, 4, Vice President 3; Orientation Committee 2, 3, 4, Assistant Co-Chairman 3, Co-Chairman 4; Homecoming Committee 3; May Day Committee 3, Chairman; Intramurals 1, 2, 3, 4; May Day Musical 3; Class Vice President 1; Class President 3.

Lawrence Anthony Skinner

Liberal Arts

Student Christian Association 1; P. S. E. A.-N. E. A. 2, 3; Chapel Choir 1; Singing Crusaders 1, 2, 3, 4; Theta Chi 1, 2, 3, 4; Varsity Track 4; Orientation Committee 2, 3, 4; May Day Committee 2, 3; Intramurals 1, 2, 3, 4; May Day Musical 2; Student Counselor 3, 4; Intramural Representative 3.

Joseph Allen Snyder

Liberal Arts

Student Christian Association 1, 2, 3, 4; Alpha Psi Omega 3, 4; Susquehanna Players 1, 2, 3, 4; *Crusader* 3, 4; Varsity Track 1; Tennis 2, 3, 4; Intramurals 1, 2, 3, 4; Young Republicans President 1, 2.

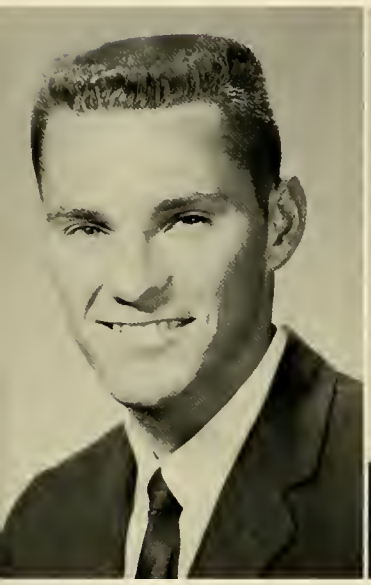

Walter A. Speidell

Liberal Arts

Student Christian Association 1, 2, 4; Judiciary Board 3; Biemic Society 3; Tau Kappa Epsilon 1, 2, 3, 4, Secretary 1, Rush Chairman 3, Pledgemaster 4; Varsity Track 1; Intramurals 1, 2, 3, 4.

Ann Romaine Spriggle

Liberal Arts

Student Christian Association 1; P. S. E. A.-N. E. A. 3, 4, Treasurer 4; Women's Athletic Association 1, 2, 3, 4, Vice President 3, President 4; Tau Kappa 3, 4; *Crusader* 3, 4, Women's Sports Editor 4; Lanthorn 3, Women's Sports Editor 3; Varsity Hockey 2, 3, 4, Co-Captain 3, 4; Varsity Basketball 1, 2, 3, 4, Captain 3; Homecoming Committee 3, 4, Chairman 4; Intramurals 2, 3, 4; *Who's Who Among Students in American Universities and Colleges.*

Robert Howard Stackhouse

Business Administration

Student Christian Association 2, 3; Business Society 2, 3; Theta Chi 2, 3, 4.

Stanley Carl Stahl

Liberal Arts

Alpha Phi Omega 1, 2, 3, 4, Parliamentarian 4; Biemic Society 1, 2, 3, 4; Radio Club 1, 2, 3; Tau Kappa Epsilon 1, 2, 3, 4, Corresponding Secretary 2; Intramurals 2, 3.

Class of 1964

Dianne Louise Stauffer

Liberal Arts

Student Christian Association 1, 2, 3, 4; P. S. E. A.-N. E. A. 2, 3, 4; Lanthorn 3, Assistant Editor 3.

Joyce Ann Steinberg

Music Education

Student Christian Association 1, 2; Biemic Society 4; P. S. E. A.-N. E. A. 3; Susquehanna Players 4; Chapel Choir 1, 2, 3; Music Educators' National Conference 1, 2, 3, 4; Susquehanna University Motet 3, 4, Conductor 4; Alpha Delta Pi 1, 2, 3, 4, Song Leader 2, 3, Executive Member 4; Sigma Alpha Iota 3, 4; Orientation Committee 2, 3, 4, Entertainment Chairman 4; May Day Committee 2, Student Director 2; Intramurals 2; May Day Musical 2, 3, Student Director 2.

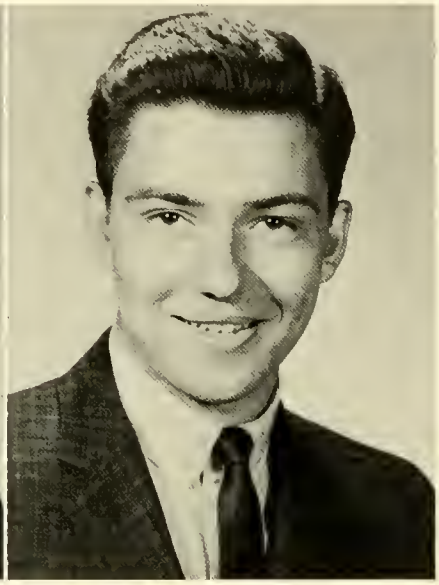

Barbara Ann Stockalis

Liberal Arts

Student Christian Association 1, 3, 4; P. S. E. A.-N. E. A. 1, 2, 3, 4; Women's Athletic Association 1, 2, 3, 4; *Crusader* 1, 2, 3, 4, Copy Editor 2, News Editor 3, Editor-in-Chief 4; Lanthorn 2, 3, Editor-in-Chief 3; Alpha Xi Delta 1, 2, 3, 4, Marshal 2, Vice President 3, President 4; Panhellenic Council 4; Varsity Hockey 1, 2; Orientation Committee 2, 4; Homecoming Committee 2; May Day Committee 1; Intramurals 1, 2, 3, 4; *Who's Who Among Students in American Universities and Colleges.*

Gary Winn Stone

Liberal Arts

Student Christian Association 1, 2, 3, 4; Pre-Theological Association 1, 2; Marching Band 1; Singing Crusaders 1, 2, 3, 4; Symphonic Orchestra 1.

Harry Cornelius Strine

Liberal Arts

Student Christian Association 3, 4; Student Council 3, 4, Parliamentarian 4; Judiciary Board 2, 3, 4, Secretary 2, 3, 4; Alpha Phi Omega 1, 2, 3, 4, President 1, 3, Treasurer 2, Vice President 4; Alpha Psi Omega 3, 4; Biemic Society 4; P. S. E. A.-N. E. A. 3, 4; Susquehanna Players 1, 2, 3, 4; Marching Band 1, 2, 3, 4; Symphonic Band 1, 2, 3, 4; Tau Kappa Epsilon 1, 2, 3, 4, Historian 2, 3, 4; Orientation Committee 3, 4; Intramurals 1, 2, 3, 4.

Barbara Jean Sugg

Music Education

Student Christian Association 1, 2; P. S. E. A.-N. E. A. 3; Chapel Choir 1, 2, 3, 4; Music Educators' National Conference 2, 3, 4, Secretary 4; *Crusader* 4; Sigma Alpha Iota 3, 4, Social Chairman 4; Homecoming Committee 2; May Day Musical 3.

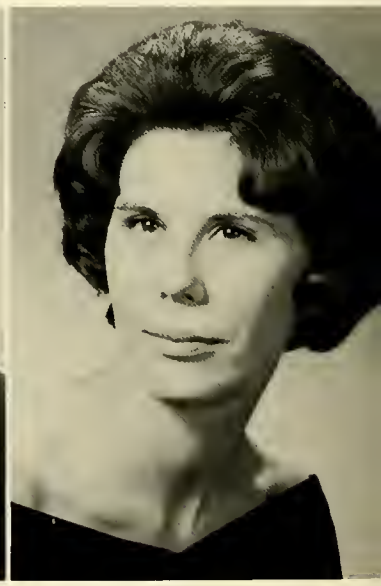

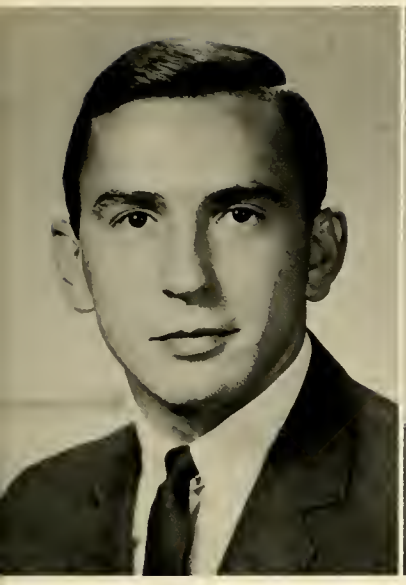

Robert Allen Suloman

Business Administration

Student Christian Association 1; Business Society 1; Symphonic Band 1; Lambda Chi Alpha 1, 2, 3, 4.

James Warfield Summers

Business Administration

Student Christian Association 1, 2, 3; Student Council 3, 4; Business Society 1, 2, 3, 4; Lanthorn 3, Business Manager; Orientation Committee 2; Intramurals 1, 2, 3, 4; Price Waterhouse Award 3.

James Lawrence Trommetter

Business Administration

Phi Mu Delta 3, 4; Varsity Basketball 1; Intramurals 3, 4.

Sandra Marie Troutman

Music Education

P. S. E. A.-N. E. A. 1, 2; Marching Band 1, 2; Symphonic Band 1, 2, 3; Symphonic Orchestra 1, 2, 3; Music Educators' National Conference 2, 3, 4; Sigma Alpha Iota 1, 2, 3, 4, Recording Secretary 3, Corresponding Secretary 4; Brass Ensemble 1, 2.

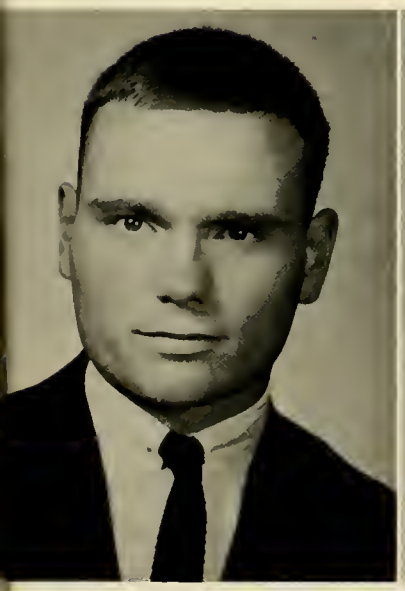

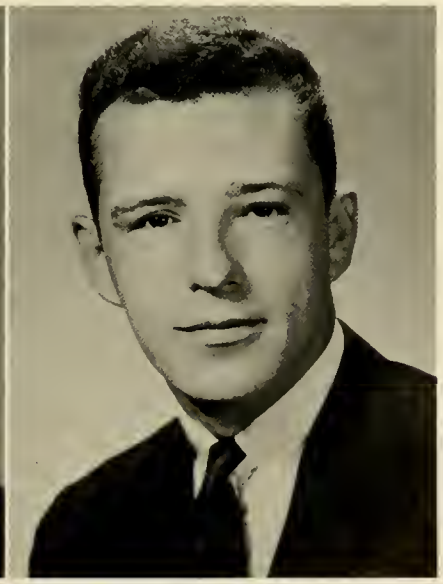

Michael Charles Voiles

Business Administration

Business Society 1, 2; Phi Mu Delta 1, 2, 3, 4; Varsity Football 1, 2; Varsity Track 1, 4; Intramurals 1, 2, 4.

H. William Vought

Business Administration

Student Christian Association 3; Biemic Society 3.

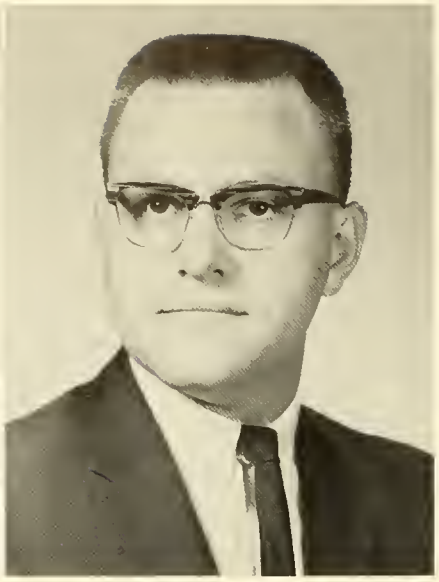

John Mark Vought

Liberal Arts

Student Christian Association 1; Beta Alpha Rho 1; Pre-Theological Association 1; Phi Mu Delta 1; Varsity Football 1; Intramurals 1.

Robert John Newton Walborn

Liberal Arts

Student Christian Association 4; Pre-Theological Association 4.

Carol Helen Wallding

Liberal Arts

Student Christian Association 4; P. S. E. A.-N. E. A. 3; *Crusader* 3, 4.

Kathye Sue Wasson

Liberal Arts

Student Christian Association 1; Judiciary Board 3, 4, Secretary 3; P. S. E. A.-N. E. A. 1, 3, 4; Pi Gamma Mu 4; *Crusader* 1; Alpha Delta Pi 1, 2, 3, 4, Activities and Honors 3, Corresponding Secretary 4; Intramurals 4.

Jeffery Robert Weichel

Business Administration

Judiciary Board 2; Lambda Chi Alpha 1, 2, 3, 4; Golf 3; Intramurals 1.

Paul Frederick Wendler

Liberal Arts

Student Christian Association 1; Pi Gamma Mu 4; Lambda Chi Alpha 1, 2, 3, 4; Baseball 2, 4; Orientation Committee 4; Intramurals 1, 2, 3, 4; May Day Musical 1.

James W. Wilde

Liberal Arts

Student Christian Association 1; Alpha Phi Omega 1, 2; Phi Mu Delta 2, 3, 4, Chaplain 3, Steward 4.

Mary Jane Witmer

Music Education

Student Christian Association 1; P. S. E. A.-N. E. A. 4; Marching Band 1; Symphonic Band 1, 2, 3; Music Educators' National Conference 2, 3, 4; Susquehanna University Motet 3; Sigma Alpha Iota 1, 2, 3, 4, Corresponding Secretary, Accompanist.

Walter Woernle, Jr.

Business Administration

Student Christian Association 1, 2; Business Society 1, 3, 4; Singing Crusaders 1; Theta Chi 1, 2, 3, 4; Tennis 1, 3, 4, Captain 4; Orientation Committee 3; Intramurals 1, 2; May Day Musical 3.

Pamela Ann Yeager

Liberal Arts

Student Christian Association 1, 2; Judiciary Board 2; Cheerleader 1, 2, 3, 4, Captain 4; P. S. E. A.-N. E. A. 2, 3, 4; Women's Athletic Association 2, 3, 4; Kappa Delta 1, 2, 3, 4, Social Chairman 4; Orientation Committee 2, 4; Intramurals 1, 2, 3, 4.

Donna Faye Zeilman

Liberal Arts

Student Christian Association 1, 2; P. S. E. A.-N. E. A. 1, 2, 3, 4, Secretary 4, Publicity Chairman 4; Lanthorn 3; Alpha Xi Delta 2, 3, 4, Marshal 2, Rush Chairman 3, Scholarship Chairman 4; Panhellenic Council 3; May Day Musical 1.

Nancy Louise Zook

Liberal Arts

Student Christian Association 1; Cheerleader 1, 2, 3, 4; Women's Athletic Association 1, 2, 3, 4, Recreation Secretary 3, 4; *Crusader* 1, Reporter; Lanthorn 3, Assistant Photography Manager; Alpha Delta Pi 1, 2, 3, 4, Guard 3, Recommendations Chairman 4; Varsity Basketball 1; Homecoming Representative 3, 4, Queen 4; Intramurals 1, 2, 3, 4; Class Secretary 2; Tau Kappa 4.

Student Directory

Acker, Joyce (2) 853 Second St., Sunbury, Pa.
Acker, Ronald L. (4) 853 Second St., Sunbury, Pa.
Adamopoulos, Anthony C. (1) 100 N. Central St., Peabody, Mass.
Adams, Barbara W. (3) 218 University Ave., Selinsgrove, Pa.
Adams, Nancy Lee (4) 326 N. Market St., Selinsgrove, Pa.
Adler, Charles A. (4) 523 Custis Rd., Glenside, Pa.
Aerni, Robert C. (4) 340 E. Wilkes-Barre St., Easton, Pa.
Ake, Donna J. (1) R. D. 2, Martinsburg, Pa.
Akers, Andrew A. (2) Newfoundland, Pa.
Albert, Gerald C. (1) 55 Lynbrook Ave., Pt. Lookout, N. Y.
Alexanderson, Linda V. (2) 66 Roosevelt Dr., Bedford Hills, N. Y.
Allen, Barbara (4) 3236 Guilford St., Philadelphia, Pa.
Allen, Douglas R. (3) 321 High St., Milton, Pa.
Alwine, David H. (2) R. D. 4, Somerset Pike, Johnstown, Pa.
Ambrose, Alfred A. (4) 418 Third Ave., Altoona, Pa.
Andel, William A. (4) Yubas Ave., Burlington, N. J.
Anderson, Evert R. (4) 1016 South Ave., Plainfield, N. J.
Anderson, James A. (1) 11 Norwood Terrace, Milburn, N. J.
Anderson, Richard F. (1) 53 Hillcrest Ave., Middletown, Conn.
Andes, William O. (4) 14 C St., Danville, Pa.
Andrews, Samuel R. (2) Mapleton Depot, Pa.
App, James F. (2) 106 S. Tenth St., Sunbury, Pa.
Appleton, Cherry A. (1) 5002 Joshua Rd., Lafayette Hill, Pa.
Arthur, J. Robert (1) 119 Queen's Court, Pittsburgh 37, Pa.
Arundale, Charles E. (2) 94 Barchester Way, Westfield, N. J.
Aurand, Donald W. (4) R. D. 2, Selinsgrove, Pa.
Ayres, Cherilyn J. (3) R. D. 2, Clarks Summit, Pa.

Bachrach, Alan (4) 1813 Grange Ave., Philadelphia, Pa.
Bacon, Ronald C. (3) 3413 Fairview Rd., Baltimore 7, Md.
Badman, Reynold L. (1) 1006 Market St., Apt. 8, Sunbury, Pa.
Bailey, Charles L. (2) R. D. 1, Selinsgrove, Pa.
Baily, William M. (4) 201 W. Sickles St., Kennett Square, Pa.
Bair, Judith A. (3) 236 Poplar St., Highspire, Pa.
Baker, Nancy L. (1) 196 Meadbrook Rd., Garden City, N. Y.
Baker, Ronald E. (1) 2 Ridge Rd., Lewistown, Pa.
Baker, Virginia A. (1) Lattintown Rd., Marlboro, N. Y.
Bannister, Susan L. (2) 16 O'Neil Dr., Westboro, Mass.
Barabas, Edward M. (4) 8510 Third Ave., North Bergen, N. J.
Barley, Harry R. (1) 490 Rock Rd., Glen Rock, N. J.
Bashore, Larry D. (2) 3740 Sharon St., Harrisburg, Pa.
Baskin, Sally A. (4) University Hgts., Selinsgrove, Pa.
Bates, Joseph G. (4) 123 S. Market St., Selinsgrove, Pa.
Baum, Bonnie L. (3) Market St., Auburn, Pa.
Bean, David (3) 417 Orange Ave., Cranford, N. J.
Beddoe, Janet L. (3) 261 W. Franklin St., Bound Brook, N. J.
Beebe, Kathleen L. (2) 149 Blydenburg Ave., New London, Conn.
Berry, Judith A. (2) 408 Enos Place, Ho-Ho-Kus, N. J.
Beeson, Martha E. (3) 712 Philadelphia Pike, Wilmington 9, Del.
Beiger, Peter (4) 141 N. Main St., New Hope, Pa.
Bence, Barry E. (3) Main St., Lincoln, Pa.
Bender, Charles S. (2) 626 E. Catherine St., Chambersburg, Pa.
Bender, Ronda L. (2) R. D. 2, Duncannon, Pa.
Bergonzi, Franklin M. (1) 314 S. Lincoln Ave., Lebanon, Pa.
Berkley, Charles S. (1) R. D. 3, Ephrata, Pa.
Berman, JoAnn (1) 908 Carnegie Ave., Plainfield, N. J.
Bevilacqua, Daniel V. (3) Duff Ave., Pine Acres, Wenonah, N. J.
Biedermann, Richard J. (4) 350 Warwick Ave., West Englewood, N. J.
Biedermann, Walter H. (1) 350 Warwick Ave., West Englewood, N. J.
Biehler, Charles H. (2) 1754 47th St., Pennsauken, N. J.
Biggs, Sandra L. (4) R. D. 2, Doylestown, Pa.
Billig, Joseph S. (4) 726 Broadway St., Milton, Pa.
Bingaman, David P. (2) R. D. 1, Montgomery, Pa.
Biniek, Virginia M. (1) 8048 90 Rd., Woodhaven 21, N. Y.
Binnie, Lois F. (4) 270 Susquehanna St., Johnstown, Pa.
Bittles, Margaret L. (4) 1200 Susquehanna Ave., Sunbury, Pa.
Black, Roy J. (4) 610 S. Jefferson St., Mount Union, Pa.

Blank, Harriet C. (2) 401 State St., Sunbury, Pa.
Bluge, Dennis L. (1) 206 Third St., Ranshaw, Pa.
Boettger, Herbert G. (2) 430 Queen St., Spring City, Pa.
Bohnert, George H. (1) 5 Mt. Airy Rd., Basking Ridge, N. J.
Bolig, Brian (4) 3 Meadow Lane, Flemington, N. J.
Bollinger, Carol A. (4) 640 King St., Northumberland, Pa.
Bond, Karen L. (4) 203 Mary St., Berwick, Pa.
Bonney, F. Kent (1) 2118 Maplewood Ave., Abington, Pa.
Border, Lori Ann (4) 330 Hillcrest Rd., York, Pa.
Borgerding, Charles W. (3) 6 Mission Dr., Pittsburgh 28, Pa.
Bortz, Robert D. (1) 46 N. Main St., Manchester, Pa.
Bossert, A. Raymond (1) 101 Purnell Ave., Palmyra, N. J.
Bottger, John W. (1) 2511 Stanley Ave., Roanoke 14, Va.
Bottiger, Stacey L. (2) 2915 N. Sixth St., Harrisburg, Pa.
Boughner, Eugene C. (4) 409 E. Cameron St., Shamokin, Pa.
Bowen, Arthur F. (3) 207 W. Chestnut St., Selinsgrove, Pa.
Bowes, Donald H. (4) 154 Irvington Ave., S. Orange, N. J.
Bowes, Paul E. (3) 520 N. Eighth St., Selinsgrove, Pa.
Bowman, James A. (1) 67 Prince St., Littlestown, Pa.
Bowman, Paul H. (4) 907 E. Princess St., York, Pa.
Bowman, Thomas J. (1) R. D. 2, Lebanon, Pa.
Boyer, Karen K. (2) Mt. Pleasant Mills, Pa.
Boyer, Lynda L. (4) Mt. Pleasant Mills, Pa.
Boyer, Mary L. (1) Scenic Knolls, Bloomsburg, Pa.
Bradd, Andrea A. (2) 8107 Hull Dr., Philadelphia 18, Pa.
Bradway, Patricia J. (2) 731 Belmont Ave., Collingswood, N. J.
Bragman, David A. (1) R. D. 1, Shongum Rd., Dover, N. J.
Bramer, James R. (4) 697 Herman Rd., Webster, N. Y.
Brandt, F. William (4) 2801 Fourth Ave., Altoona, Pa.
Brandt, Marjorie L. (4) 2431 Woodridge Terrace, Easton, Pa.
Branin, Lucy (1) 328 Beaumont Rd., Devon, Pa.
Braun, Elizabeth A. (2) 185 Sadler Rd., Bloomfield, N. J.
Braun, Henry A. (1) 27 Red Oak Place, Massapequa, N. Y.
Bream, Judith G. (1) R. D. 2, Gettysburg, Pa.
Breffitt, Kathryn E. (1) 1449 Turk Rd., Warrington, Pa.
Brennan, Francis J. (2) 2317 S. Bucknell St., Philadelphia, Pa.
Brennan, Winifred V. (1) R. D. 7, Trevose Rd., Trevose, Pa.
Brenneman, Faye E. (1) R. D. 2, Seven Valleys, Pa.
Brenneman, Larry D. (4) 24 Woodland View Dr., York, Pa.
Brian, Janet L. (1) 218 Mill St., Manheim, Pa.
Bridgens, Leslie C. (3) 93 Oakland Ave., Arlington, Mass.
Brink, Joanne E. (2) 202 Tedrick St., Clark's Green, Pa.
Broadt, David R. (4) R. D. 1, Lewisburg, Pa.
Brolin, Lawrence E. (1) 153 Tyrconel Ave., Massapequa Park, N. Y.
Brosius, Arthur (4) R. D. 2, Avondale, Pa.
Brosius, Newton T. (2) R. D. 2, Avondale, Pa.
Brossman, Dorrance J. (3) 8 Cardinal Rd., Wyomissing, Pa.
Brown, Barbara L. (1) 135 Coleman Rd., Wethersfield 9, Conn.
Brown, Bruce R. (1) 1 Dewey Rd., Cheltenham, Pa.
Brown, Bruce S. (1) 523 Newton Rd., Berwyn, Pa.
Brown, Donna L. (4) 301 Pinkney St., Whiteville, N. C.
Brown, Edward E. (1) R. D. 3, Mt. Airy, Md.
Brown, Frederick D. (4) 2011 Narberth Ave., Haddon Heights, N. J.
Brown, Les E. (2) 612 Lorraine Ave., Oreland, Pa.
Brown, Richard W. (1) 115 Revere Place, Silver Spring, Md.
Brown, Sandra A. (2) 1024 Drexel Hill Blvd., New Cumberland, Pa.
Brumfield, Susan (1) 1007 Melrose Ave., Philadelphia 26, Pa.
Buchheit, Peter M. (3), 124 Meeting House La., Southampton, N. Y.
Buck, Darlene A. (4) 583 E. Derry Rd., Hershey, Pa.
Buck, David E. (1) 238 Shadow Place., Mantua, N. J.
Buck, Joan P. (1) Allentown Rd., Tylersport, Pa.
Bucks, Bonnie M. (3) 1743 Pear St., Reading, Pa.
Buell, Thomas R. (2) 126 Center St., Genesco, N. Y.
Buffington, Douglas R. (2) R. D. 1, Northumberland, Pa.
Bunting, Betsy W. (3) Pennsboro Manor, Wormleysburg, Pa.
Burch, Jerold C. (3) 14 Knoll Dr., Yardley, Pa.

Burgee, Lynn N. (2) 617 Hillen Rd., Towson 4, Md.
Buriak, Roger L. (4) R. D. 2, Sunbury, Pa.
Burns, Betty Lou (4) S. Mill St., Thompsontown, Pa.
Burns, Nancy L. (3) 907 22nd Ave., Altoona, Pa.
Burton, John A. (1) 1008 Cliftonbrook La., Silver Spring, Md.
Butler, Sally A. (2) Woods La., Parkesburg, Pa.
Buttimer, Thomas W. (2) 3212 School La., Drexel Hill, Pa.

Cairns, Robert C. (3) Eighth Ave., Shamokin Dam, Pa.
Campbell, Annette E. (4)
178 Hawthorn St., Massapequa Park, N. Y.
Campbell, Carl L.(3) 839 Susquehanna Ave., Sunbury, Pa.
Campbell, Jack R.(1) 26 Race Ave., Lancaster, Pa.
Campbell, Robert J. (1) 6 Atwood Ave., Pompton Plains, N. J.
Campbell, Susan L. (3) 829 Coolidge St., Plainfield, N. J.
Canfield, Dorothy L. (4) 61 Mountain Ave., Bloomfield, N. J.
Capolino, Peter (1) 1115 Yeadon Ave., Yeadon, Pa.
Carlino, Benay V. (2) 426 West Maple Ave., Bound Brook, N. J.
Carothers, Linda A. (2) 200 Washington Ave., Chatham, N. J.
Carr, Michael C. (3) 270 E. Walnut St., Allentown, Pa.
Carson, Rebecca M. (2) 322 Roberts Ave., Glenside, Pa.
Caruso, Richard E. (2) 102 N. Kenyon Ave., Margate, N. J.
Caswell, Cynthia W. (3) 258 Mather Rd., Jenkintown, Pa.
Cathcart, Linda L. (3) 424½ Center St., Curwensville, Pa.
Caulfield, James H. (3) 1041 Alpine Dr., Teaneck, N. J.
Cave, E. Lance (3) 132 Woodbine Rd., Havertown, Pa.
Chadwick, Gary W. (1)
Box 2150, R. D. 2, Gomer St., Yorktown Hghts., N. Y.
Challis, Judith A. (2) 409 E. Northampton St., Wilkes-Barre, Pa.
Chalmers, Ronald L. (1) 362 Ferris Rd., Seaford, N. Y.
Chandler, Robert L. (1) 91-45 S. W. 80th Ave., Kendall, Fla.
Chango, Sandra M. (2) 228 S. Oak St., Mt. Carmel, Pa.
Chapman, Susan (4) 770 Emerald Dr., Lancaster, Pa.
Cheston, Stephen B. (1), 332 Stenton Ave., Plymouth Meeting, Pa.
Chew, Barbara A. (3) P. O. Box 43, Mechanicsville, Pa.
Christensen, Virginia D. (1), 474 Sycamore Ave., Shrewsbury, N. J.
Chung, Hae Lin (Sp), 80-15 41st Ave., Jackson Heights 73, N. Y.
Clapham, John H. (2) 7451 Sprague St., Philadelphia 19, Pa.
Clark, J. Peter (1) 322 W. King St., York, Pa.
Clark, Janet D. (3) 61 E. Shirley St., Mt. Union, Pa.
Clark, Priscilla L. (2) 404 Linden Ave., Glenside, Pa.
Close, Mary Ellen (3) 402 W. Drinker St., Scranton, Pa.
Clukey, Mary Lee (1) 821 Market St., Sunbury, Pa.
Cogswell, Carolyn J. (1) 5603 Catlett St., Springfield, Va.
Cole, Linda S. (3) 905 S. 12th St., Allentown, Pa.
Coleman, Randolph A. (2) 425 Catherine St., Steelton, Pa.
Collings, Howard R. (2) 207 Penn St., Selinsgrove, Pa.
Colombet, Anthony W. (4) 949 Fort Augusta Ave., Sunbury, Pa.
Comey, Ellen M. (1) 114 Puritan Dr., Warwick, R. I.
Cone, Frederick L. (3) Box 274, R. D. 1, Paxinos, Pa.
Conner, James L. (2) Almhouse Rd., Richboro, Pa.
Conrad, Frederica L. (2) R. D. 1, Wrightsville, Pa.
Conrad, Margaret J. (4) 3 Brookside Ave., Morrisonville, N. Y.
Conroy, John E. (1) 1529 State St., Coraopolis, Pa.
Cooper, Lawrence R. (4) 108 E. Long Ave., DuBois, Pa.
Corson, Nancy V. (3) R. D. 2, Muncy, Pa.
Corts, George A. (1) 200 Country La., Langhorne, Pa.
Costello, Anthony J. (2) 236 S. Maple St., Mt. Carmel, Pa.
Costello, Sally C. (3) 190 Madison Ave., Mount Holly, N. J.
Cox, Carol E. (3) 3214 Seminary Ave., Richmond, Va.
Craft, John W. (4) 108 Second St., Towanda, Pa.
Craig, Patricia A. (1), 2851 Hilcrest Dr., S.E., Washington 20, D.C.
Cramer, Ann L. (3) Milford, Pa.
Cramer, Judith M. (2) Milford, Pa.
Cranmer, Nancylee (2)
Sunset Farm, Townshipline Rd., Willow Grove, Pa.
Cronlund, Kara M. (4) R. D. 3, Gettysburg, Pa.
Crowl, Sandra L. (1) 822 W. King St., York, Pa.
Cubler, Wayne R. (2) Caulfield Ave., Westville Grove, N. J.
Cueman, Walton R. (3) 23 Post Rd., Pompton Plains, N. J.
Culp, Cynthia D. (1) 46 Woodland St., Blue Point, N. Y.
Curley, Maureen (4) 1 Howard St., Verona, N. J.
Cutler, Bonnie J. (1) 39 Rowan Rd., Chatham, N. J.
Cuzzolina, Michael J. (1) 1108 Edison St., York, Pa.

Dalane, Carole E. (1) 16 Chestnut Dr., Wayne, N. J.
Dalious, William R. (2) 332 N. Fourth St., Hamburg, Pa.
Dallabrida, Donald (1) 1236 Chestnut St., Kulpmont, Pa.
Damgaard, Jeanne L. (1) Bovina Center, N. Y.
Darr, Lewis H. (3) York St., Manchester, Pa.
Daubenspeck, Henry M. (3) 4 Orange St., Selinsgrove, Pa.
David, Joseph M. (3) 130 E. Sunnyside La., Irvington, N. Y.
Davidson, Richard D. (2) 72 Hyde Rd., Bloomfield, N. J.
Davis, Arline (1) P. O. Box 6, Mechanicsville, Pa.
Davis, JoAnne L. (3) 1320 Ardsley Rd., Swarthmore, Pa.
Davis, Sue Carole (2) Main St., Bendersville, Pa.
Day, Donna D. (4) 218 Linden Rd., Canonsburg, Pa.
Dechert, Gene H. (4) 320 S. Twelfth St., Lebanon, Pa.
Decker, David (1) 510 Baltimore Blvd., Sea Girt, N. J.
Deith, Harry A. (1) 318 Virginia Ave., Collingswood 7, N. J.
DeLong, David L. (4) 21 Sager Rd., Elizabethtown, Pa.
DeRose, Thomas M. (1) 5 Graham Pl., Clifton, N. J.
Detjen, Martha Sue (4) 513 E. Second St., Berwick, Pa.
Dette, Nancy A. (1) 110 Lake Dr., E. Wayne, N. J.
Detterline, Anna M. (3) Box 62, Thorndale, Pa.
Devlin, Charles F. (2) 38 Duncan Ave., Westville, N. J.
Devlin, Joan E. (4) 38 Duncan Ave., Westville, N. J.
Dice, Ray E. (3) 1521 Sand Hill Rd., Lebanon, Pa.
Dichsen, Peter (1) 230 N. Henry St., Brooklyn, N. Y.
Dick, Pamelia J. (3) R. D. 1, Dillsburg, Pa.
Dickau, Shirley A. (1) 54 Artisan St., Forestville, Conn.
Dickensheets, Dwight E. (1) R. D. 2, Hanover, Pa.
Dicker, Robert W. (1) 257 Griffin Pond Rd., Clarks Summit, Pa.
Dietrich, Barbara A. (1) 229 West Upsal St., Philadelphia 19, Pa.
Dietrich, Paula K. (1) 42 E. Forest Ave., West Englewood, N. J.
Dombroski, Benjamin A. (2) Box 189, Shamokin, Pa.
Donovan, Martha J. (2) 202 Lake Dr., Milton, Del.
Dorsch, Nancy A. (2) 560 Park Ave., Uniondale, N. Y.
Dowling, Cheryl E. (2) 333 E. 43rd St., New York City, N. Y.
Dowling, Florence R. (2) 3900 Vista View St., West Mifflin, Pa.
Downs, Barbara M. (3) R. D. 1, Airville, Pa.
Downs, Sharon W. (3) R. D. 2, Montoursville, Pa.
Drake, Joanne E. (2) 123 West End Ave., Haddonfield, N. J.
Drake, Mary E. (1) Pension Hollow Rd., R. D. 1, Elverson, Pa.
Drumm, Robert E. (2) 230 E. Main St., Mechanicsburg, Pa.
DuBois, Raymond D. (3) 361 Boulevard, Glen Rock, N. J.
Dudley, Frederick L. (1) 287 Glenwood Ave., East Orange, N. J.
Duerr, Robert L. (2) 143 Beechwood Rd., Newton Square, Pa.
Duerr, Susan V. (3) 468 Kerr La., Springfield, Del. Co., Pa.
Duke, Joan A. (2) 123 Watkins Ave., Woodbury, N. J.
Duncan, Boyd J. (4) Penllyn Pike, Blue Bell, Pa.
Dunham, Robert W. (2)
44 Corson Rd., Andorra Acres, Conshohocken, Pa.
Dunn, Ralph R. (1) 551 Pebble Hill Rd., Doylestown, Pa.

Eberly, Charles C. (3) 657 Washington Ave., Havertown, Pa.
Ebert, F. Warren (2) 193 Parsonage Hill Rd., Short Hills, N. J.
Eby, Billie E. (1) 15 N. Lakeside Dr., Medford, N. J.
Eck, Marilyn E. (2) 85 N. Lehigh St., Shavertown, Pa.
Edwards, Thomas W. (4) 107 S. Rebecca Ave., Scranton 4, Pa.
Egger, Jerry E. (3) 959 E. King St., York, Pa.
Eggert, John G. (4) 1823 Lott Ave., Philadelphia 15, Pa.
Eime, Annette C. (2) 919 Hudson St., Hawley, Pa.
Elfast, Marilyn A. (1) Lakeside Dr., Centerport, N. Y.
Elston, Nancy Louise (2) Shadyside, Dallas, Pa.
Emerick, Ronald R. (2) 108½ S. Tenth St., Sunbury, Pa.
Endres, Thomas E. (3) 20 S. Main St., Pine Grove, Pa.

Student Directory

Erdman, Larry G. (3) R. D. 1, Herndon, Pa.
Erdmann, Stephanie M. (1) 314 Main St., Matawan, N. J.
Ernst, Paul W. (3) 26 N. Eighth St., Lewisburg, Pa.
Esch, Barbara A. (4) 318 Ninth Ave., Juniata, Altoona, Pa.
Estee, Pamela G. (1) 88 W. Main St., Norton, Mass.
Estill, Robert I. (2) 39 Chetwynd Rd., Paoli, Pa.
Evans, Barbara I. (3) Main St., Honey Brook, Pa.
Evans, Carolyn T. (1) 49 Crooked Billet Rd., Hatboro, Pa.
Evans, Susan L. (3) 2528 N. Third St., Harrisburg, Pa.
Ewald, Diane E. (4) 1159 Dobbs Ferry Rd., White Plains, N. Y.
Eyster, David L. (2) 116 N. Twelfth St., Sunbury, Pa.

Fager, Peter G. (2) 3300 Grenway Rd., Shaker Heights, Ohio
Fairty, Katherine E. (3) 112 Stewart Ave., Kearny, N. J.
Falk, Bent (1) 13 Frederikshaldsgade, Aarhus, Denmark
Farnsworth, Gerald M. (2) 157 E. Center St., Nesquehoning, Pa.
Fasold, Donald W. (1) 24 Third St., Danville, Pa.
Fegely, Susan M. (1) 37 Palmer Ave., Landreth Man., Bristol, Pa.
Fegley, Georgia D. (2) 3770 Sycamore Dr., Easton, Pa.
Feifer, Charles J. (1) 250 W. Third St., Mt. Carmel, Pa.
Fellner, E. Elaine (1) 918 Garfield Ave., Palmyra, N. J.
Fenno, William E. (1) 1 Atlanta Ave., East Williston, N. Y.
Fenstermacher, Richard T. (2) R. D. 2, Tamaqua, Pa.
Fife, Dawn L. (3) 190 Devers St., Dallastown, Pa.
Filipek, Paul G. (3) 447 Bailey Avenue, Union, N. J.
Finnegan, Eleanore M. (1) 7291 Walnut Ave., Pennsauken, N. J.
Fishel, George W. (2) 316 Lambeth Dr., York, Pa.
Fisher, Donald P. (3) R. D. 3, Pine Grove, Pa.
Fisher, Sheldon D. (2) Box 15, Winfield, Pa.
Fisher, Wayne H. (2) 813 Madison Ave., York, Pa.
Fitzner, Louis E. (2) 27 Cole Terrace, New Rochelle, N. Y.
Flail, Robert J. (1) R. D. 2, Tamaqua, Pa.
Flook, Sue Ellen (1) 135 N. Artizan St., Williamsport, Md.
Folmer, Susan A. (1) 238 S. Third Ave., Lebanon, Pa.
Fonte, Doralyn E. (2) 1389 E. 17th St., Brooklyn 30, N. Y.
Forrest, Edward J. (1) 390 Kirk La., Media, Pa.
Fort, John T. (1) 1353 Belleview Court, Plainfield, N. J.
Forti, William P. (3) 412 W. Third St., Mt. Carmel, Pa.
Fouquet, Charles (2) 66 St. Johns Ave., Tabor, N. J.
Fowler, Anne V. (1) Oak Pl., Bernardsville, N. J.
Fox, Stephen G. (1) 109 Oakwood Dr., Longmeadow 6, Mass.
Frable, Karen L. (4) 435 Franklin Ave., Palmerton, Pa.
France, Charles B. (1) 43 Parkside Cir., Levittown, N. J.
Frederick, John Hamilton (3) 379 Upland Way, Drexel Hill, Pa.
Frederick, John Howard (3) R. D. 1, Phoenixville, Pa.
Freed, Harold A. (3) Freeburg, Pa.
Freimanis, Peter A. (3) Alps Pl., Vineland, N. J.
Frey, Louisa A. (2) 524 13th Ave., Bethlehem, Pa.
Fricker, Edna M. (1) 25 Harmil Rd., Broomall, Pa.
Friedman, Peter C. (2) 2709 Filbert St., Mt. Penn, Pa.
Froelich, Marilyn L. (3) 16 Elm St., Robesonia, Pa.
Fry, William J. (1) 656 Rutherford Rd., Huntingdon Valley, Pa.
Fuester, John R. (1) 311 Ivywood Ave., Haddonfield, N. J.
Funk, Margaret J. (1) 888 Bank St., New London, Conn.

Gaertner, William R. (3) 360 Church St., Danville, Pa.
Gagne, Joseph W. (2) 23 Barnard St., Hartford, Conn.
Galbraith, William T. (3) 172 W. Berkley Ave., Lansdowne, Pa.
Galbreath, Thomas J. (1) 180 S. Franklin St., Red Lion, Pa.
Gallagher, Margaret A. (1) 124 Lansdowne Ave., Haddonfield, N. J.
Galley, Lawrence J. (3) 15 Leonardine Ave., South River, N. J.
Gano, Joseph A. (2) Star Route Lanark, Allentown, Pa.
Garrett, Bonnie L. (2) R. D. 1, Robesonia, Pa.
Garrett, John C. (4) R. D. 1, Robesonia, Pa.
Garrett, Kenneth R. (4) R. D. 1, Robesonia, Pa.
Garrison, Shirley M. (4) 1112 Market St., Berwick, Pa.
Garver, Donna L. (1) 2204 Browning Rd., Pennsauken 8, N. J.
Garver, Phyllis E. (3) 135 Gilmore Ave., Merchantville, N. J.
Gass, Sandra M. (1) 134 Chestnut St., Sunbury, Pa.
Gass, Warren W. (4) 204 N. Water St., Selinsgrove, Pa.
Gates, Suzanne M. (3) 18 Jonathan Dr., Shamokin Dam, Pa.
Gearhart, Ruth M. (1) 1730 W. Market St., Pottsville, Pa.
Gehring, Barry I. (1), 129 E. Sweetbriar Rd., Wildwood Crest, N. J.
Gehron, William H. (1) 747 Arch St., Williamsport, Pa.
Gelnett, Mary Jane (4) P. O. Box 4, Millerstown, Pa.
Genszler, David A. (3), Sixth and Jefferson St., East Greenville, Pa.
Gerding, Elizabeth Ann (3) Ferry Rd., Chalfont, Pa.
Gerhart, Brenda K. (2) 285 Duke St., Ephrata, Pa.
Gerkens, William A. (4) 515 Spruce St., Delanco, N. J.
German, Carolyn S. (1) 129 N. 30th St., Camp Hill, Pa.
German, David E. (2) 348 Seventh St., Northumberland, Pa.
Gibney, James A. (3) 2044 Myrtle St., Union, N. J.
Giesmann, Larry A. (2) Pleasant Valley, Pa.
Gilbert, Ronald D. (3) 1008 St. Charles Ave., Baltimore 29, Md.
Gipe, Christopher J. (2) 4210 Ridgeview Rd., Harrisburg, Pa.
Gochnour, Gretchen A. (2) 115 E. Vincent St., Ligonier, Pa.
Goddard, Alan D. (1) 1 Branton Dr., East Brunswick, N. J.
Goddard, Robert W. (2) Merryning, Graeme Hall Terrace, Ch. Ch., Barbados, W. I.
Godman, Barbara L. (1) 6646 Lock Hill Rd., Baltimore 12, Md.
Godshall, Edith H. (3) Rt. 1, Barnesville, Pa.
Goheen, Richard W. (2) 505 Woodland Ave., Westfield, N. J.
Good, James W. (2) 106 Berkshire Ave., Linwood, N. J.
Good, Robert A. (3) 106 Berkshire Ave., Linwood, N. J.
Gooderham, Diane E. (1) Roosevelt Ave., Elysburg, Pa.
Goodrich, Neil E. (1) 65 Fort Amherst Rd., Glens Falls, N. Y.
Gordon, Kenneth E. (4) 301 S. Market St., Selinsgrove, Pa.
Gottshall, Parren A. (2) 243 Ridge Ave., Sunbury, Pa.
Gottstein, Vera L. (1) Main St., Nuremburg, Pa.
Graham, Penney (1) 27 Porter Lake Dr., Longmeadow 6, Mass.
Grebe, John F. (3) 941 Laurelwood Rd., Pottstown, Pa.
Greco, Charles J. (2) 133 S. Oak St., Mt. Carmel, Pa.
Greco, Shirley A. (3) 124 S. Market St., Mt. Carmel, Pa.
Green, Donald L. (4) 1 North Water St., Selinsgrove, Pa.
Greenhagen, Charles L. (1) 39 Amherst Dr., North Massapequa, N. Y.
Gregory, Margaret E. (2) 37 S. Dickerson St., Wilkes-Barre, Pa.
Gresh, Thomas R. (2) 253 Sixth St., Northumberland, Pa.
Griesbacher, Barbara J. (1) 1106 Jackson Pl., Baldwin, N. Y.
Griffith, Ann E. (3) York Haven, Pa.
Groth, Christine A. (1) 6800 Belford Dr., Takoma Park 12, Md.
Grove, Holly Jo. (2) R. D. 1, Red Lion, Pa.
Grude, Christian (3) 348 E. Gowen Ave., Philadelphia 19, Pa.
Guarna, Leonard T. (3) 147 E. Saylor St., Atlas, Pa.
Gundaker, Robert G. (4) 144 John St., Laurelton, N. J.

Hackman, Robert E. (1) 3 Diamond Court, Pottstown, Pa.
Hadden, James R. (1) 78 Davis Ave., Poughkeepsie, N. Y.
Hafer, Richard W. (3) 139 Fairmount Ave., Sunbury, Pa.
Hall, Robert E. (1) Hillcrest Rd., Wormleysburg, Pa.
Hamilton, Diane C. (1) 524 Haddon Pl., Franklin Lakes, N. J.
Hamme, Robert (3) R. D. 7, Whiteford Rd., York, Pa.
Hancock, Robert B. (3) 309 Pinehurst St., York, Pa.
Hand, Terry L. (4) 927 Reagan St., Sunbury, Pa.
Haney, Sandra J. (4) R. D. 1, Montoursville, Pa.
Hannum, Sarah E. (4) 106 Hallowell Ave., Phoenixville, Pa.
Hardy, Karen H. (1) 99 Arlington Rd., Longmeadow 6, Mass.
Harris, Arthur O. (1) 508 Chicago Blvd., Sea Girt, N. J.
Hart, Gail M. (4) 118 N. Main St., Woodstown, N. J.
Hart, Gary E. (3) 351 Dartmouth St., Wyckoff, N. J.
Hartenstine, O. Evan (1) 416 Wiconisco Ave., Tower City, Pa.
Hartline, Murial G. (3) N. Main St., Stewartsville, N. J.
Hartman, Paul V. (2) 7503 Monmouth Ave., Margate, N. J.
Hartwig, Clair P. (2) 256 W. Dudley Ave., Westfield, N. J.
Hasonich, Carol A. (1) Shelton Ave., Butztown, Pa.
Hastings, Ann K. (1) 85 Tennis Pl., Forest Hills 75, N. Y.

Hatfield, Cortland M. (3) 26 Summit Ave., Westwood, N. J.
Hauser, Fred R. (4) 708 Westwood Ave., River Vale, N. J.
Hawk, Judith A. (2) 22 Beck Mill Rd., Hanover, Pa.
Hawley, Jennifer J. (1) 371 Linwood Ave., Ridgewood, N. J.
Hayhurst, Sondra G. (4) 260 Cowden Ave., Sunbury, Pa.
Heal, Joanne D. (1) 149 E. Main St., Moorestown, N. J.
Heding, Carol R. (1) W. Main St., Brookside, N. J.
Hedler, John K. (4) 4739 Yuma St., N.W., Washington, D. C.
Heinbach, Geraldine (2) 10 University Ave., Selinsgrove, Pa.
Heishman, Eleanor L. (4) Wardensville, W. Va.
Heller, Diane L. (2) 4426 Cove Rd., Pennsauken, N. J.
Helvig, Paul O. (1) 812 Woodside Pky., Silver Spring, Md.
Henderson, Genette A. (2) 123 N. Walnut St., Wernersville, Pa.
Henderson, Joan E. (4) Munn La., Haddonfield, N. J.
Hendrix, Ronald C. (4) 351 Hilltop Dr., Stratford, Conn.
Henry, Cheryl E. (1) 836 Fort Augusta Ave., Sunbury, Pa.
Henss, Walter J. (3) 1965 Morrison Ave., Union, N. J.
Henzel, H. Brentwood (3), 880 Poplar Church Rd., Camp Hill, Pa.
Herold, James C. (2) 294 Forest Dr., Union, N. J.
Herpst, Stephanie L. (1) 245 River Vale Rd., River Vale, N. J.
Hershey, Charles P. (1), 28 Schumacher Ave., Schuylkill Haven, Pa.
Hershey, Fred G. (4) 69 E. Main St., Leola, Pa.
Hershey, Harold J. (3) Intercourse, Pa.
Hiatt, JoAnne F. (1) 2338 Secane Rd., Secane, Pa.
Hillegass, Diane L. (1) 1609 Tilghman, Allentown, Pa.
Himelberger, Bryl W. (1) 1013 Drexel Ave., Drexel Hill, Pa.
Hodge, Howard G. (1) 2152 Kent Rd., Abington, Pa.
Hoehler, Nancy J. (2) 139 E. Lincoln Ave., Roselle Park, N. J.
Hoehling, Patricia C. (4), 6120 33rd St., N. W., Washington, D. C.
Hoffman, Joan M. (1) 400 Evans St., Clarks Green, Pa.
Hofmann, Robert B. (4) Box 245, R. D. 3, DuBois, Pa.
Holcombe, Marianne (1) 2½ St., Benton, Pa.
Holden, Peter W. (1) 44 Pinecliff Rd., Chappaqua, N. Y.
Holm, Marilyn J. (1) 31 Aberdeen Rd., New Hyde Park, N. Y.
Holmes, Charles A. (1) 630 Main St., South Williamsport, Pa.
Hoover, Blairanne (3) 1 Spring La., Woodbury, N. J.
Horn, John C. (4) Alexandria, Pa.
Horowitz, Harvey A. (4) 6024 N. Twelfth St., Philadelphia, Pa.
Houdeshel, Linda I. (1) 1219 Hudson St., Harrisburg, Pa.
Hough, Diana M. (4) 924 Caldwell Ave., Portage, Pa.
Hough, Richard R. (1) Van Buren Rd., Morristown, N. J.
Houser, Marian D. (4) 84 Albert St., Waterloo, Ontario, Canada
Hovis, David B. (1) 419 Walnut St., Waynesboro, Pa.
Howard, Lorence E. (1) 214 Harrison Rd., McCall Hgts., Chester, Pa.
Howe, Richard E. (4) 96 Prospect Dr., Chappaqua, N. Y.
Hughes, Philippa C. (3) 4781 Linton La., Indianapolis, Ind.
Humes, Robert (1) 2101 Winton Ave., Havertown, Pa.
Huneke, Robert F. (2) R. D. 1, Box 372, Hightstown, N. J.
Hunter, Jane A. (2) 105 Woodside Ave., Newton, N. J.
Hutchinson, James G. (3) 1 W. Rhode Island Ave., Beach Haven Crest, N. J.

Iacullo, Alexander L. (2) 123 Brighton Ave., Belleville, N. J.
Iannettoni, Louis J. (1) 194 Muegel Rd., East Amherst 21, N. Y.
Inners, Jon D. (4) 595 University Ave., Selinsgrove, Pa.
Iverson, Gerald K. (1) 1615 N. Glebe Rd., Arlington 7, Va.

Jackson, Ronald M. (1) R. D. 1, Lake Ariel, Pa.
Jacobs, Alfred W. (4) R. D. 1, Selinsgrove, Pa.
Jacobs, Clyde H. (3) Elliott Dr., Northumberland, Pa.
Jacobus, Earl R. (4) 104 Fairview Ave., South Orange, N. J.
Jager, Margaret E. (2) 36 Demarest Rd., Lafayette, N. J.
James, Mary L. (4) 111 W. George St., Milford, Pa.
Jantzer, Judith A. (4) 175 Elm St., Rocky Hill, Conn.
Jauck, Thomas M. (3) 973 Bruce Dr., Wantagh, N. Y.
Jervis, R. Alexander B. (3), Garges Rd., R. D. 1, Schwenksville, Pa.
Johnson, Bonnie L. (3) 1122 E. Market St., Danville, Pa.
Johnson, David L. (1) 912 Wootton Rd., Bryn Mawr, Pa.
Johnson, R. Peter (2) 272 Osborne Ave., Morrisville, Pa.
Jones, Edward C. (2) Main St., Wassaic, N. Y.
Jones, George A. (2) Ridge Rd., Library, Pa.
Jones, Robert M. (1) 113 Main St., Mountaintop, Pa.
Jones, Robert Thomas (1) 615 Chestnut St., Donora, Pa.
Jones, William B. (4) 22 E. Ridge St., Coaldale, Pa.
Joyce, Nancy W. (3) 922 Stokes Ave., Collingswood, N. J.

Kachelriess, Lawrence S. (4) 376 Delaware Ave., Union, N. J.
Karns, Melinda (2) 625 W. King St., Littlestown, Pa.
Karpinski, Robert D. (3) 305 Webster St., Ranshaw, Pa.
Karschner, Richard S. (3) Abbottstown, Pa.
Kauffman, Linda S. (1) 9 E. Fleming Ave., Lewistown, Pa.
Kauffman, Paul W. (4) R. D. 1, Thompsontown, Pa.
Kaufman, John F. (4) 43 W. Main St., Strasburg, Pa.
Kaufman, Margaret L. (2) R. D. 2, Selinsgrove, Pa.
Kaufmann, Barbara A. (1), 41-70 Morgan St., Little Neck 63, N. Y.
Kay, Pamela J. (4) 29 Evergreen Pl., Basking Ridge, N. J.
Kearney, Susan J. (1) 475 St. John's Dr., Camp Hill, Pa.
Keener, Ruth E. (2) Rehrersburg, Pa.
Keeports, Leslie A. (1) 103 S. Walnut St., Dallastown, Pa.
Kehler, David H. (1) Pitman, Pa.
Keim, John D. (1) 216 S. Wayne St., Lewistown, Pa.
Kellam, Ronald A. (3) 510 Bedford St., Clarks Summit, Pa.
Keller, James E. (1) 120 N. Keesey St., York, Pa.
Kellett, Diane M. (2) 220 Barry Rd., Rochester 17, N. Y.
Kelly, Frederick W. (2) 348 S. Awl St., Sunbury, Pa.
Kennedy, Dean R. (1), 4110 Frosthoffer Ave., Pennsauken 8, N. J.
Kennedy, John H. (1) 316 St. Davids Rd., Wayne, Pa.
Kerstetter, Larry G. (4) R. D. 2, Port Trevorton, Pa.
Kiel, Alan L. (4) 419 York Rd., New Hope, Pa.
Killian, Eileen E. (2) 300 Redwood Dr., Lancaster, Pa.
Kindig, Richard C. (1) College Park, Lewisburg, Pa.
King, Barry (3) 1120 W. King St., York, Pa.
King, Donld S. (2) Fairview Dr., Montoursville, Pa.
Kirchner, George A. (4) R. D. 6, York, Pa.
Kirk, Peter D. (3) 424 Blacklatch Lane, Camp Hill, Pa.
Kishpaugh, Pamela G. (3) 935 Hamilton St., Allentown, Pa.
Kissinger, Terry R. (4) 748 University Ave., Selinsgrove, Pa.
Klingerman, Eleanor A. (4) 449 Jefferson Ave., Morrisville, Pa.
Knepp, James W. (1) 132 W. Market St., Middleburg, Pa.
Knox, Carole A. (4) Ocean View, Del.
Knox, James M. (4) 244 Center St., Ridgway, Pa.
Koch, David A. (3), Seville Apts., Sylvan Hills, Hollidaysburg, Pa.
Koehler, Paul H. (1) 260 Morris Ave., Malverne, N. Y.
Kohlstruk, Ernst H. (2) 50 Georgia St., Valley Stream, N. Y.
Kosche, Paul J. (1) 82-30 Ankener Ave., Elmhurst 73, N. Y.
Koslow, Tonia A. (3) 100-60 206 St., N. Y., N. Y.
Kostenbader, Anne S. (2) 29 N. New St., Nazareth, Pa.
Kramer, William D. (1) 204 Clark St., Lemoyne, Pa.
Kratzer, Kenneth E. (4) 204 N. Market St., Selinsgrove, Pa.
Krichev, Alan (3) 7160 Rosemont Ave., Camden 5, N. J.
Kronen, Richard A. (1) 413 Alabama Rd., Towson 4, Md.
Kruger, Edris S. (1) 50 Stevedore La., Levittown, N. Y.
Kruidenier, Alice J. (2) 102 High Rd., Corning, N. Y.
Kubacki, Theodore N. (1) 7 Bonnell St., Flemington, N. J.
Kuhn, Milton M. (3) 1063 Granite St., Philadelphia, Pa.
Kuntz, Rodger E. (3) 1147 E. King St., York, Pa.
Kurtz, Carolyn A. (4) 5143 W. Bancroft St., Toledo, Ohio

Lahey, Alice J. (1) 1918 S. Central Ave., South Plainfield, N. J.
Lamb, Linda L. (2) 57 Ridge View Dr., Leola, Pa.
Lapinski, Joseph C. (2) 313 W. Third St., Mt. Carmel, Pa.
Lare, Joan H. (4) 1728 Locust St., Norristown, Pa.
Larsen, Lance J. (1) 769 Lake View Ave., Erskin Lakes, N. J.
Latimer, Ann M. (4) Le Boutillier La., Paoli, Pa.
Laubach, Patricia L. (2) 8 S. Main St., Richlandtown, Pa.
Lauer, Esther E. (4) 205 Centre St., Ashland, Pa.

Lauver, Barry L. (4) 642 Walnut St., Mifflinburg, Pa.
Lauver, Margaret E. (2) 10 Midland Rd., Metuchen, N. J.
Lawler, Peter D. (2) 124 N. York St., Pottstown, Pa.
Lawler, Vicki Sue (4) 726 Sussex Rd., Wynnewood, Pa.
Lawrence, Ethel M. (4) R. D. 1, Sunbury, Pa.
Lawrence, June C. (3) 332 Lewis Rd., Springfield, Del. Co., Pa.
Lawson, Craig L. (1) Burdsal Ave., Richboro, Pa.
Lawton, Jane M. (1) 524 Georgian Rd., Glenside, Pa.
Leadbeater, Holly A. (3) 624 Bridle Rd., Glenside, Pa.
Learner, Lucia K. (1) 840 Chestnut Hill Rd., East Aurora, N. Y.
Leber, Frank J. (3) Third and State Sts., Oberlin Gardens, Pa.
Lee, Mary (2) 115 Harrison Ave., Westfield, N. J.
Lee, Myrna G. (2) Springville, Pa.
Lehman, Charles N. (2) 365 Cedar Rd., Philadelphia 17, Pa.
Leid, Mahlon K. (3) 520 Main St., Denver, Pa.
Leinthall, Mary E. (1) 59 W. Dorrance St., Kingston, Pa.
Lemke, William B. (2) 267 Third St., Clifton, N. J.
Lenig, D. Alan (1) 1736 Niblick Ave., Lancaster, Pa.
Lentz, Maxine E. (1) Loganville, Pa.
Leonovich, George I. (2) 122 Twelfth St., Shamokin, Pa.
Leopold, William L. (2), 508 Woodbrook La., Philadelphia 19, Pa.
Letcher, Barbara C. (1) 123 N. Twentieth St., Camp Hill, Pa.
Lewis, Greyson P. (2) R. D. 1, Mifflinburg, Pa.
Lewis, William T. (3) 3 S. Market St., Shamokin, Pa.
Liddle, James C. (2) 37 Stewart Pl., Shippensburg, Pa.
Limbert, Priscilla F. (3) 126 Knickerbocker Rd., Closter, N. J.
Lindenmuth, Donald C. (1) 1412 Centre St., Ashland, Pa.
Linder, Bruce E. (1) 141 Fennerton Rd., Paoli, Pa.
Linder, Richard E. (4) 141 Fennerton Rd., Paoli, Pa.
Lindsay, William E. (4) 1331 Mifflin St., Huntingdon, Pa.
Lipkin, Maxine (3) 41 Leamoor Dr., Morris Plains, N. J.
Lips, William H. (4) 322 Waycross Rd., Wilmington, Del.
List, Mary E. (2) 14 Glenwood Rd., Upper Montclair, N. J.
Livengood, William R. (1) R. D. 2, Rockwood, Pa.
Lloyd, Judith A. (1) 2218 S. 66th St., Philadelphia 42, Pa.
Loeffler, Karen M. (4) 325 S. Dallas Ave., Pittsburgh 8, Pa.
Logan, Carol A. (1) 27 Sunset Rd., Newark, Del.
Lombard, Carole S. (1) 30 Smull Ave., Caldwell, N. J.
London, Oliver H. (4) 1230 Murray St., Forty Fort, Pa.
Long, Victoria S. (3) R. D. 1, Friedens, Pa.
Lott, Donald C. (2) 105 Ridgedale La., Pittsburgh, Pa.
Loughridge, Jacquelyn J. (3) 2938 Normandy Rd., Ardmore, Pa.
Lovell, Barbara R. (4) 77 Webster Ave., Allentown, Pa.
Lovell, Benjamin H. (3) 24 Hillbury Rd., Essex Fells, N. J.
Lowden, Joseph J. (3) 303 W. Park Ave., State College, Pa.
Lubeskie, Joseph A. (1) 427 E. Water St., Mt. Carmel, Pa.
Luff, Ruthann E. (1) 36 Cornell Ave., Churchville, Pa.
Lynn, David E. (3) Second St., New Columbia, Pa.
Lytle, Robert W. (3) 8 Sun Valley Dr., Sunbury, Pa.

MacConnell, Rosalie F. (4) 154 Johanson Ave., Somerville, N. J.
MacCuish, Douglas F. (1) 700 University Ave., Selinsgrove, Pa.
Mach, Raymond J. (1) 176 W. Oakland Ave., Oakland, N. J.
Mack, Marjorie S. (1) Springtown, Pa.
Mackey, Cathleen W. (3) 423 Bradshaw Ave., Haddonfield, N. J.
MacMahon, Gordon F. (2) 181 E. Howard St., Clayton, N. J.
Maddock, Ellen K. (2) 241 Aurora St., Phillipsburg, N. J.
Madio, Daniel J. (2) 118 Wightman Ave., Norwich, Conn.
Maier, Barbara J. (3) Fern Cliff, White Haven, Pa.
Main, Richard A. (1) 1503 Portage Ave., Portage, Ind.
Makar, Zolna F. (1) 11 Evans St., Franklin, N. J.
Malwitz, Glenn E. (1) Box 197, Rt. 1, Fallston, Md.
Mancke, Robert B. (3) Christian Spring Rd., Box 34, R. D. 2, Bethlehem, Pa.
Mannella, JoAnn C. (1) 513 Chestnut St., Kulpmont, Pa.
Maran, Thomas C. (1) Cobb Rd., Water Mill, N. Y.
March, Terry L. (1) 323 Market St., Newport, Pa.
Marcus, Richard H. (1) 525 E. Dewart St., Shamokin, Pa.
Marionni, Ronald L. (4) 716-26th St., Union City, N. J.

Mark, Allen D. (3) 201 E. Second Ave., DuBois, Pa.
Markel, Edwin M. (2) Green Hill Rd., Worcester, Pa.
Markle, Paula K. (1) 241 E. College Ave., R. D.2, Bellefonte, Pa.
Marsh, Frank D. (1) 509 S. 22nd St., Altoona, Pa.
Marshall, Peter C. (1) R. D. 2, Kennett Square, Pa.
Martin, Susan A. (1) Ormsley Hill, Manchester, Vt.
Maslin, Milton H. (3) 527 Fairthorne St., Philadelphia 28, Pa.
Mason, Constance L. (1) Rt. 49, Tuckahoe, N. J.
Matla, Frank F. (1) 1344 E. Sixth St., Bethlehem, Pa.
Matson, Peter L. (3) 360 College St., Burlington, Vt.
Mattern, Nancy L. (2) 205 S. Market St., Shamokin, Pa.
Matty, Raymond M. (1) 306 N. Hickory St., Mt. Carmel, Pa.
May, John R. (2) 281 Kent Place Blvd., Summit, N. J.
Mayo, Christine V. (1) 1210 S. Monroe St., Arlington 4, Va.
McAfee, Janet E. (1) 1242 Rosemont La., Abington, Pa.
McAuliffe, Ann (2) 10 Media Rd., Colwick, Cherry Hill, N. J.
McAuliffe, Susan, (2) 10 Media Rd., Colwick, Cherry Hill, N. J.
McCahan, Michael J. (2) 1201 Norris St., Saxton, Pa.
McCarrick, Thomas C. (4) Millport, N. Y.
McCarthy, Kennetha A. (3) 6 Burr Ave., Middletown, Conn.
McCleary, Jetson R. (2) 123 W. Sixth St., Emporium, Pa.
McColgan, Raymond L. (2) 1513 Forest Glen Rd., Silver Spring, Md.
McCormick, Janie L. (2) 503 Union St., Millersburg, Pa.
McElhenny, Allan R. (1) 585 Ellis Pl., Woodbridge, N. J.
McGordy, Elza V. (1) 584 Iroquois St., Oradell, N. J.
McGough, Harry B. (1) 1449 Clinton Ave., Irvington 11, N. J.
McGowin, Judith E. (3) North Sea Park, Southampton, N. Y.
McHenry, Irene E. (1) Clover Lane Dr., Manchester, Pa.
McKenna, Sheila M. (3) R. D., Long Valley, N. J.
McLaughlin, Clowie A. (1) 228 E. Wopsy Ave., Altoona, Pa.
McLaughlin, William K. (2) 1505 Oakwood Dr., Pittsburgh, Pa.
McMullen, Mary A. (1) 216 S. Linden Ave., Hatboro, Pa.
Mease, Kenneth W. (3) 210 W. Chestnut St., Selinsgrove, Pa.
Meek, Carol J. (2) 220 Ridgewood Rd., Media, Pa.
Meisenhelter, Joan L. (2) 1915 W. Philadelphia St., York, Pa.
Meiser, Thomas A. (1) 449 Hillcrest Rd., York, Pa.
Melching, Stephen D. (2) 57 Commercial St., Livonia, N. Y.
Meldola, Janice S. (1) 203 Sherwood Dr., DeWitt 14, N. Y.
Melech, Gerald (2) 637 Roosevelt Ave., Carteret, N. J.
Mellon, Seward P. (3) Huntland Downs, Ligonier, Pa.
Menapace, John J. (2) 101 Girard St., Atlas, Pa.
Mercado, Miguel A. (3) Armsby Hill, Manchester, Vt.
Merrick, Sara C. (1) 201 Meredith St., Kennett Square, Pa.
Merwin, Irving H. (4) 145 Belmont St., Waymart, Pa.
Metz, Susan M. (1) 34 Lois Court, Wayne, N. J.
Metzger, Samuel E. (3) 422 E. Main St., Roaring Springs, Pa.
Meyer, Ralph J. (4) 93 Oxford Pl., Glen Rock, N. J.
Migliaccio, Nicholas J. (1) 314 Overlook Dr., Neptune, N. J.
Miles, Barbara A. (2) R. D., Box 309, Clear Spring, Md.
Miles, Graydon M. (3) College Park, Lewisburg, Pa.
Miller, Carl F. (3) 1473 Wayne Ave., York, Pa.
Miller, G. Wayne (3) 403 Broad St., Selinsgrove, Pa.
Miller, Gary A. (3) 112 South Street, Ridgway, Pa.
Miller, Lee (3) 322 Arch St., Sunbury, Pa.
Miller, Lesley D. (1) 722 Thirteenth Ave., Bethlehem, Pa.
Miller, Robert R. (1) 1320 Harris Rd., Dresher, Pa.
Miller, Wayne W. (3) 604 N. Tenth St., Selinsgrove, Pa.
Mills, H. Sinclair (2) 34 Cobblestone Dr., Paoli, Pa.
Milne, James R. (2) 934 Ridley Creek Dr., Media, Pa.
Minnich, Peter W. (1) 730 Park Ave., New York 21, N. Y.
Minnig, Kenneth H. (2) 220 Allen St., West Hazleton, Pa.
Mitchell, Couldron P. (1) 101 Broad St., Selinsgrove, Pa.
Moline, Susan V. (1) 104 Park Ave., West Caldwell, N. J.
Moltu, Marilyn P. (2) Griggstown Hghts., Princeton, N. J.
Moore, Mary May M. (2) R. D. 3, Box 320, Greencastle, Pa.
Moore, Richard J. (1) 33 Cait St., Irvington 11, N. J.
Morgan, Jeffrey P. (1) 15 Chatham St., Chatham, N. J.
Morick, Wayne E. (1) 510 Hickory St., Bethlehem, Pa.

Morris, James Brooke (3)
24 Sound Beach Ave., Old Greenwich, Conn.
Moulthrop, F. Seth (1) 106 Porter St., Waterton, Conn.
Mowers, George M. (4) 131 Heather Rd., Upper Darby, Pa.
Mowrer, Eugene L. (4) 596 16th St., R. D. 2, Columbia, Pa.
Moyer, Elise E. (2) 1610 Clive Rd., Oreland, Pa.
Moyer, Jeannette G. (1) 622 Arbor Rd., Cheltenham, Pa.
Muir, William J. (3) 615 Kenny St., West Mifflin, Pa.
Muller, Barbara E. (1) 214 Swartz St., Dunmore, Pa.
Muller, Frederick D. (4) 616 Arbor Rd., Cheltenham, Pa.
Mummert, Gerald E. (4) W. King St., East Berlin, Pa.
Mundis, Lawrence Earl (2) 439 Woodland View Dr., York, Pa.
Mundy, Barbara A. (1) 311 Barry La., Wallingford, Pa.
Munzer, Joseph A. (1) 9720 Montauk Ave., Bethesda 14, Md.
Mutzel, Kenneth A. (4) 1003 S. Queen St., York, Pa.
Mychak, Dennis R. (3) 222 W. Ave., Mt. Carmel, Pa.
Myers, Rebecca L. (3) 324 Stoner Ave., Westminster, Md.
Myers, Thomas L. (3) 419 S. Fairview St., Lock Haven, Pa.

Nace, Stephen R. (1) 215 E. Walnut St., Selinsgrove, Pa.
Namey, Susan E. (2) 2013 Fourteenth St., Altoona, Pa.
Nash, James H. (2) 9 Barnett St., Bloomfield, N. J.
Nelson, Nancy G. (2) 4 Ingleside Ave., Pennington, N. J.
Nevins, Jean A. (1) 190 Summit Ave., Upper Montclair, N. J.
Newbury, Robert M. (3) 8 S. Eighth St., Shamokin, Pa.
Newhart, David C. (2) 134 Third St., Coplay, Pa.
Newsome, Virginia I. (1) 11 E. Lehman Ave., Hatboro, Pa.
Newton, Margaret R. (3) 11 School House La., Broomall, Pa.
Niemi, James A. (1) 625 Overlook Dr., Pittsburgh 16, Pa.
Nightingale, Judith E. (1)
326 Hartford Ave., Wethersfield 9, Conn.
Nixon, Cynthia C. (1) 44 Maplewood Dr., New Monmouth, N. J.
Noble, Robert A. (1) 346 Hobart Ave., Short Hills, N. J.
Norcross, Diane (3) 1400 Virginia Ave., Monroe, N. C.
Norris, Patti J. (1) 700 Glendale Rd., York, Pa.
Norton, James B. (4) 75 Washington La., Coatesville, Pa.
Norton, John A. (1) 75 Washington La., Coatesville, Pa.

O'Brien, William P. (4) 119 S. 16th St., Lewisburg, Pa.
Ocker, Carol A. (3) 908 Fairview Rd., Hagerstown, Md.
Oehlert, Ronald E. (1) 1201 Township Line Rd., Royersford, Pa.
Oelkers, Margaret L. (2) Shohola, Pa.
Oelkers, Richard W. (1) 458 Bogert Ave., Ridgewood, N. J.
O'Hara, Joseph (4) 1032 Steel Rd., Havertown, Pa.
Oliver, Nancy L. (1) 8 Concord Ave., Ardsley, N. Y.
Olsen, Richard J. (2) 67 Eastway, Mt. Kisco, N. Y.
Ominski, Steven (2) 8020 Hollis St., Philadelphia, Pa.
O'Neil, Louis D. (2) 15 N. Main St., Montgomery, Pa.
Oriel, Arthur J. (1) 3 Cedar Pky. S., Livingston, N. J.
Orr, Nancy V. (1) 107 Park Hghts. Blvd., Hanover, Pa.
Orth, Margaret C. (2) 901 Maple Ave., Honesdale, Pa.
Ortolani, Joan A. (2) 73 Remsen Rd., Yonkers, N. Y.
Oswald, Ted F. (2) R. D. 2, Montoursville, Pa.
Otani, Yvonne Y. (2) RR 59-A1, Waiakoa, Maui, Hawaii
Overdorf, Paulette, L. (1) 30 S. Main St., Hughesville, Pa.
Overholt, Linford G. (4) 7619 Gilbert St., Philadelphia 50, Pa.
Owens, Gary W. (3) R. D. 2, Lewisburg, Pa.

Paden, Joselle R. (1) 1732 Stone Rd., Apt. 3, Rochester 15, N. Y.
Padula, Samuel A. (4) 1253 Scott St., Kulpmont, Pa.
Palumbo, Thomas J. (1) 503 Third St., Towanda, Pa.
Pape, Martha L. (2) 14 Park Terr., New City, N. Y.
Park, Soonjung (1) 1320 Patrick Henry Dr., Falls Church, Va.
Parks, James T. (4) 2 Dixon Ave., Carbondale, Pa.
Parsons, Henry C. (2) 829 Fourth Ave., Williamsport, Pa.
Pavelko, Ann E. (3) 48 W. Main St., Girardville, Pa.
Pavlishin, Paul J. M. (4) 1240 Harrison St., Philadelphia, Pa.
Pawloski, Richard A. (2) Manor La., Jamesport, N. Y.
Paylor, Mary A. (1) 120 S. Seventh St., McConnellsburg, Pa.

Peachey, Thomas E. (2) R. D. 1, Mifflinburg, Pa.
Pearce, William C. (3) 221-B Park Drive Manor, Philadelphia, Pa.
Pearson, William B. (4)
1006 E. Park Towne Pl.& 22nd, Benjamin Franklin Pkwy., Philadelphia, Pa.
Peischl, Thomas M. (3) Lutheran Home, Topton, Pa.
Pennypacker, Frank D. (3) 65 Warwick Rd., Stratford, N. J.
Perot, Michael (1) 109 E. Mill R., Flourtown, Pa.
Persing, Lynn E. (1) R. D. 1, Knoebel's Grove, Elysburg, Pa.
Peterson, Lucinda A. (4) 806 Ogden Ave., Clearfield, Pa.
Petrie, Susan C. (3) 26015 Mt. Vernon Ave., Damascus, Md.
Petro, Stephen (1) 626 Beech St., Pottstown, Pa.
Peyakovich, Paul S. (4) 516 N. Delaware Ave., Minersville, Pa.
Pfaff, Richard A. (1) 1789 Yorktown Rd., San Mateo, Calif.
Pfister, Lynn A. (4) 75-22 173 St., Flushing, N. Y.
Pfrommer, John W. (3) 1000 Feist Ave., Pottstown, Pa.
Phile, Susan C. (3) 120 W. Maple Ave., Moorestown, N. J.
Pierce, Mary E. (1) 1833 Highland St., Allentown, Pa.
Piper, Faith M. (2) R. D. 3, Hanover, Pa.
Piszek, George W. (1) Pennsylvania Ave., Fort Washington, Pa.
Plitt, Barry L. (3) 909 Northbriar Dr., York, Pa.
Pokornicky, Edward J. (3) 77 John St., New London, Conn.
Polhemus, Judy (4) R. D. 1, Abbottstown, Pa.
Politi, Richard M. (1) 213-14th St., Lakewood, N. J.
Pollard, Ronald (4) 107 E. Line St., Tremont, Pa.
Porter, Michael A. (1) 52 Mahoning Rd., Pennsville, N. J.
Potts, Sandra E. (3) 72 High St., Pine Grove, Pa.
Preston, John N. (1) 6334 Crombie St., Pittsburgh, Pa.
Price, Jean V. (3) 121 Lodges La., Bala Cynwyd, Pa.
Prusack, Nicholas O. (1) 8 Huston St., Towanda, Pa.
Purpur, Ralph E. (2) 208 Ferry St., Danville, Pa.
Purvis, Janet L. (1) 8359 Maple Ave., Pennsauken 8, N. J.
Putz, Janice E.(1) 38 Templar Way, Summit, N. J.

Quick, Peter D. (1) 403 Park Ave., Collingswood, N. J.

Raffetto, David J. (3) Sugar Bottom Rd., Furlong, Pa.
Ramsey, Kathryn E. (2) 11 Joanna Way, Chatham, N. J.
Randall, Robert D. (1) 51 E. Buffalo St., Churchville, N. Y.
Rapp, Kenneth I. (2) Elverson, Pa.
Rauch, Michael P. (2)
P. O. Box 483, Morris and Trumbauer Rds., Lansdale, Pa.
Ray, Frances I. (3) R. D. 2, Sunbury, Pa.
Rayner, Marjorie L. (4) 26 Strawbridge Ave., Westmont, N. J.
Reed, Barry L. (4) 470 Park Dr., Sunbury, Pa.
Reed, Garcia L. (2) Herndon, Pa.
Reed, Robert J. (3) Box 752, Swedesford Rd., Paoli, Pa.
Reed, Ronald B. (2) 910 Susquehanna Ave., Sunbury, Pa.
Reeves, Bruce (1) 16 Benjamin St., Old Greenwich, Conn.
Rehmeyer, Edwin L. (3) Stewartstown, Pa.
Reichley, Eric L. (3) 714 Orange St., Selinsgrove, Pa.
Reidell, Rhoda K. (2) 213 Second St., Mifflinburg, Pa.
Reiff, Gregory J. (2) 312 Elmwood Blvd., York, Pa.
Rein, Michael D. (1) 309 Kawameek La., Union, N. J.
Reinhart, William C. (4) Main St., Greenwich, N. J.
Remler, Daniel C. (3) 617 S. Market St., Selinsgrove, Pa.
Renshaw, William W. (1) 445 Summit Ave., Philadelphia 28, Pa.
Revak, David J. (3) 240 E. Avenue, Mt. Carmel, Pa.
Reynolds, Barbara L. (2) 33 West Way, Mt. Kisco, N. Y.
Rhoades, Richard C. (3) 147 N. Main St., Nazareth, Pa.
Rhoads, Elsa A. (1) 704 Bellevue Ave., Laureldale, Pa.
Rhodes, Judith Ann (3) 14 Club Court, Stroudsburg, Pa.
Rice, Walter H. (2) 1479 Barton Dr., Mountainside, N. J.
Richards, Ann E. (1) 215 Cornell Ave., Swarthmore, Pa.
Richards, Catherine J. (2) 8 E. Main St., Strasburg, Pa.
Richards, Robert R. (4) 751 Kelly Dr., York, Pa.
Richards, Susan J. (2) 252 Oxford Rd., Havertown, Pa.
Riley, Sharon M. (1) 20 Country Club Dr., Chatham, N. J.
Ritzman, Ira G. (4) R. D. 1, Port Royal, Pa.

Student Directory

Roberts, D. Arlene (4) 14 Main St., Conemaugh, Pa.
Roberts, John (2) 35 Oak Dr., Upper Saddle River, N. J.
Roberts, Ralph T. (1) 330 Compton Ave., Laurel, Md.
Roberts, Z. Glen (1) 11 Kelly Rd., Wapping, Conn.
Robinson, Carolyn R. (3) 55 Post Crossing, Southampton, N. Y.
Robinson, Rosemary (1) 210 Longview Rd., Staten Island, N. Y.
Rodgers, James A. (4) 903 E. Oakmont Blvd., Johnstown, Pa.
Roesler, Richard G. (1) 159 Limerick Center Rd., Royersford, Pa.
Romig, Linda G. (4) 1515 Shipman St., Bethlehem, Pa.
Rosen, Stephen R. (1) 1101 Salem Ave., Hillside, N. J.
Rothermel, Judith A. (4) 1100 Penn Ave., Wyomissing, Pa.
Rowe, Karen R. (1) Box 326, Paxinos, Pa.
Rowlands, John D. (4) 437 E. Market St., Wilkes-Barre, Pa.
Royer, Theron J. (4) 12 E. Third St., Watsontown, Pa.
Rozanski, Barbara K. (1) 941 Franklin St., Reading, Pa.
Rumbel, Richard W. (3) R. D. 1, Selinsgrove, Pa.
Ruocco, Carolyn A. (1) 428 Valley Rd., Upper Montclair, N. J.
Rupprecht, Michael E. (4) 1815 Ebony Dr., York, Pa.
Rutishauser, Thomas A. (1) 2108 Elizabeth Ave., Scotch Plains, N. J.

Sabin, Bruce T. (4) 5 Cranbrook Ave., Somerville, N. J.
Sabo, Joyce D. (1) 27 Lakeview Terr., Ramsey, N. J.
Sadosuk, George E. (4) 107 N. High St., Selinsgrove, Pa.
Sager, Robert E. (1) 116 Nearwater La., Darien, Conn.
Sales, David A. (2) 1230 Stones Crossing, Easton, Pa.
Sanberg, Lynn G. (4) Duke Center, Pa.
Sanborn, Richard G. (2) 756 Belvidere Ave., Westfield, N. J.
Sandahl, James F. (4) 442 Rahway Ave., Woodbridge, N. J.
Satow, Robert G. (3) 5307 Beverly Ave., N. E., Canton 4, Ohio
Sausman, Kenneth R. (1) E. Main St., Thompsontown, Pa.
Saylor, Deanna L. (3) E. Main St., Dallastown, Pa.
Schaffrath, Karl H. F. (3) 1226 Vermont Ave., N. W., Washington 5, D. C.
Schalles, Mary L. (2) 158 Main St., Dayton, Pa.
Scharff, Linda A. (4) 15 Cummings Court, Metuchen, N. J.
Scheib, Gary L. (2) R. D. 1, Dornsife, Pa.
Schenck, Clark B. (4) R. D. 1, Robesonia, Pa.
Schlichting, Christine L. (1) 50 Crane Ave., Rutherford, N. J.
Schmidt, William C. (2) 38 Palisade Ave., Bogota, N. J.
Schneider, Grant H. (4) 410 Warren Ave., Ho-Ho-Kus, N. J.
Schnure, Sally J. (3) R. D. 2, Selinsgrove, Pa.
Scholl, George H. (1) 3061 N. Center St., Bethlehem, Pa.
Scholl, John F. (3) 107 Queen Ave., Shamokin Dam, Pa.
Schucker, Kay L. (1) 313 E. Blair Ave., Altoona, Pa.
Schuettler, Robert D. (2) 374 S. Centre St., Pottsville, Pa.
Schultz, Josiah J. (2) 420 Baptist Rd., Berwyn, Pa.
Schumacher, David J. (4) 602 Prospect Ave., Scranton, Pa.
Schumacher, Janet M. (1) 33 Brookdale Rd., Cransford, N. J.
Schumann, Andrea L. (1) Carleton Rd., Briarcliff Manor, N. Y.
Scovell, Robert J. (3) 116 W. Pettebone St., Forty Fort, Pa.
Seaks, Richard A. (4) Stewartstown, Pa.
Sears, Melbourne S. (1) 249 Newfield St., Middletown, Conn.
Sebastian, Dena J. (2) 5 Master St., Franklin, N. J.
Seeburger, Stephen C. (3) 7204 Hilltop Rd., Upper Darby, Pa.
Seifried, Karen Ann (3) 35 Cleveland Ave., Newark, N. J.
Seiple, Donald J. (4) R. D. 2, Felton, Pa.
Seitz, Steven L. (3) Kokamo Ave., Hummelstown, Pa.
Seyss, Daniel R. (3) 1040 Alpine Dr., Teaneck, N. J.
Shade, Cynthia L. (3) 100 S. Sixth St., Shamokin, Pa.
Shafer, Donald L. (2) 564 Bourbon St., Havre de Grace, Md.
Shaffer, Lawrence E. (4) 2018 Mulberry St., Harrisburg, Pa.
Shaffner, Richard A. (2) 312 Graham St., Harrisburg, Pa.
Shatto, Marian L. (1) 214 Elm St., Steelton, Pa.
Shaw, Leanne (2) R. D. 1, Millville, Pa.
Sherwood, John T. (4) 29 S. Market St., Selinsgrove, Pa.
Shields, Margaret A. (1) R. D. 3, Somerville, N. J.
Shields, Mary E. (1) 408 N. Main St., Butler, Pa.
Shields, Thomas W. (1) 1806 Ruxton Rd., Ruxton 4, Md.

Shintay, Elizabeth S. (1) 334 E. 20th St., New York 3, N. Y.
Shintay, Patricia A. (4) 334 E. 20th St., New York 3, N. Y.
Shipman, Carol Christy (3) 449 E. Grand Ave., Tower City, Pa.
Shupe, Carol A. (2) Creamery, Pa.
Shurr, Victoria E. (3) 442 Windsor St., Reading, Pa.
Siegel, Walter L. (2) 1502 Mahantango St., Pottsville, Pa.
Sigel, Louis P. (1) 8414 Chippewa Rd., Philadelphia 28, Pa.
Silar, Robert Y. (4) 9 Barbara Ave., Willow Street, Pa.
Simington, Elaine M. (1) 120 S. James St., Rome, N. Y.
Simington, Grace D. (4) 120 S. James St., Rome, N. Y.
Simmers, Kathleen E. (1) 923 S. Main St., Phoenixville, Pa.
Simmons, Diane P. (1) 109 Two Stone Dr., Wethersfield 9, Conn.
Simon, Margaret K. (4) 303 Beechwood Rd., Berwyn, Pa.
Siple, Ann (4) 105 N. High St., Duncannon, Pa.
Skinner, James M. (4) Harriman Knolls, Mt. Kisco, N. Y.
Skinner, Lawrence A. (4) Harriman Knolls, Mt. Kisco, N. Y.
Slabinski, Robert L. (1) 325 W. Green St., West Hazleton, Pa.
Sloan, Carole L. (1) 941 Spruce St., Pottstown, Pa.
Smedley, Judith A. (3) R. D. 1, Barnesville, Pa.
Smiley, Ruth A. (3) 519 Stanbridge St., Norristown, Pa.
Smith, David T. (1) 12 Southlawn Ave., Dobbs Ferry, N. Y.
Smith, Donald K. (3) 313 W. Garfield St., DuBois, Pa.
Smith, Elizabeth E. (1) 30 Boulder Brook Dr., Wilmington 3, Del.
Smith, Karen S. (2) 1007 Linden St., Clearfield, Pa.
Smith, Lee K. (3) Box 262, Thompsontown, Pa.
Smith, Richard D. (3) R. D. 1, Mt. Wolf, Starview, Pa.
Smith, Stephen K. (1) 2410 Kings Highway, Coatesville, Pa.
Smith, Ted P. (2) Dornsife, Pa.
Snyder, Aleida C. (3) R. D. 4, Danville, Pa.
Snyder, Allen G. (2) 558 Twickenham Rd., Glenside, Pa.
Snyder, Joseph A. (4) 409 University Ave., Selinsgrove, Pa.
Snyder, Marijane (1) 553 Locust St., Columbia, Pa.
Snyder, Mary Lou (3) 22 W. Patterson St., Lansford, Pa.
Snyder, Michael T. (2) 619 Edison Ave., Sunbury, Pa.
Snyder, Ray E. (2) R. D. 3, Middleburg, Pa.
Snyder, Robert C. (1) 127 Third St., East Greenville, Pa.
Spalding, Cheryl J. (2) R. D. 2, Box 190, Troy, Pa.
Speidell, Walter A. (4) 143 Sagamore Rd., Millburn, N. J.
Speiser, Jane E. (1) 25 Club Rd., Upper Montclair, N. J.
Spencer, Stephen H. (1) 90 Birch La., Paoli, Pa.
Spitzner, Louise A. (1) 1135 Club House Rd., Gladwyne, Pa.
Spoerer, Alberta J. (1) 96 Mountain Ave., Pompton Plains, N. J.
Spory, Gail L. (1) 1017 Keith Dr., Hanover, Pa.
Sprenkle, Juanita M. (1) N. High St., Dallastown, Pa.
Spriggle, Ann R. (4) Richfield, Pa.
Springer, Suzanne R. (2) 93 S. Main St., Dover, Pa.
Stackhouse, Robert H. (4) 4 Oakwood Court, Fanwood, N. J.
Stahl, Stanley C. (4) Water St., Washingtonville, Pa.
Stankeiwicz, John J. (1) 14 Ramsey St., Somerville, N. J.
Stauffer, Dianne L. (4) 333 Third St., Weatherly, Pa.
Stauffer, Frederick E. (3) Wyndham Dr., York, Pa.
Stauffer, Samuel A. (2) R. D. 1, Selinsgrove, Pa.
Steele, Robert R. (2) 485 Franklin Ave., Palmerton, Pa.
Steinberg, Joyce A. (4) 100 Sycamore La., Wallingford, Pa.
Steiner, Charles D. (1) 1709 W. Lynn St., Shamokin, Pa.
Sterling, Wilson B. (1) 417 Timber La., Devon, Pa.
Sternberg, Ralph M. (1) 53 Abbott St., Hoosick Falls, N. Y.
Stewart, Bonnie R. (1) 2418-42nd St., Pennsauken 8, N. J.
Stichler, Judith Maris (3) 132 Butter La., Mt. Penn, Reading, Pa.
Stiegler, Gary N. (1) 6400 Liberty Rd., Baltimore 7, Md.
Stine, Kristen A. (1) 302 West St., Harrison, N. Y.
Stockalis, Barbara A. (4) 1309 Chestnut St., Bristol, Pa.
Stone, Gary W. (4) 24 Eurana Ave., Weatherly, Pa.
Straus, William G. (3) 87 Harrison Pl., Irvington, N. J.
Streamer, Richard (2) 422 Kemmerer Rd., State College, Pa.
Strine, Harry C. (4) 152 E. Independence St., Shamokin, Pa.
Styer, Bruce F. (3) R. D. 2, Mifflinburg, Pa.
Sugg, Barbara J. (4) 729 Beverly Ave., Bethlehem, Pa.
Suloman, Robert A. (4) R. D. 3, Pottstown, Pa.

Summer, Carole L. (2) 240 Williams Ave., Moorestown, N. J.
Summers, James W. (4) Pequea Ave., Honey Brook, Pa.
Surplus, William P. (1) 733 N. Summer Ave., Scranton 4, Pa.
Swanson, Susan L. (1) 570 Wittich Terr., River Vale, N. J.
Swartz, Lois A. (2) Market St., Millerstown, Pa.
Swenson, Nancy L. (3) Swenson Rd., R. D. 1, Boyertown, Pa.
Swope, Benjamin H. (1) 823 N. Fifth St., Sunbury, Pa.
Swope, R. Brent (3) 3224 Cloverfield Rd., Harrisburg, Pa.

Talbot, Richard E. (2) Old Milford Rd., Milford, Pa.
Taylor, Thomas N. (3) Main St., Belleville, Pa.
Terhune, Kenneth C. (2) R. D. 6, Chambersburg, Pa.
Tharp, Frank J. (2) 1242 Susquehanna Ave., Sunbury, Pa.
Thilow, Frank B. (1) 1441 Powderhorn Dr., Phoenixville, Pa.
Thomas, Linda G. (1) 10 Ledgerrock Rd., Laurel Hill Acres, Niantic, Conn.
Thompson, Charles H. (1) 50 Estaugh Ave., Haddonfield, N. J.
Tietz, Gilbert E. (2) 4612 West Virginia Ave., Bethesda, Md.
Tillman, Gail L. (3) 302 Princeton Rd., Lexington Park, Md.
Titus, Betsy B. (1) 30 Aviemore Dr., New Rochelle, N. Y.
Toconita, Aurelie M. (3) 315 Lansdowne Rd., Llanerch, Pa.
Tomasko, Suzanne W. (3) 223 W. Chapel St., Hazleton, Pa.
Toothaker, Grace A. (1) 221 Julia St., Dushore, Pa.
Topper, John A. (3) Hyndman, Pa.
Traher, W. Garner (1) R. D. 1, Selinsgrove, Pa.
Travelet, Daniel L. (2) 415 Grand St., Middleburg, Pa.
Tressler, Randall K. (2) R. D. 1, Box 229, Newport, Pa.
Trimmer, John R. (2) R. D. 1, Spring Grove, Pa.
Trommetter, James L. (4) 617 S. Market St., Selinsgrove, Pa.
Trostle, Richard S. (1) Rt. 2, Box 376, Chadds Ford, Pa.
Troutman, John C. (2) 202 Broad St., Selinsgrove, Pa.
Troutman, Sandra M. (4) Box 173, R. D., Herndon, Pa.
Tweed, Carolyn M. (3) 315 Blue Bell St., Williamstown, N. J.
Tydeman, James F. (1) 1402 Wall St., Saxton, Pa.

Uguccioni, Otto A. (2) R. D. 1, Greentown, Pa.
Ulrich, Joseph E. (3) R. D. 3, Middleburg, Pa.
Unglaub, Alfred M. (3) 741 Union Ave., Kenilworth, N. J.
Updegrove, Carol A. (3) 564 Water St., Northumberland, Pa.

VanDeroef, Roger G. (1) 514 Plainfield Ave., Berkeley Heights, N. J.
Van Dine, Henry (2), Swamp Rd. and Cherry La., Doylestown, Pa.
Varano, Lloyd G. (2) S. Market St., Elysburg, Pa.
Velthaus, August M. (1) 590 Watchung Rd., Bound Brook, N. J.
Viertel, Carol L. (2) 2939 Essex Rd., Wantagh, N. Y.
Vignone, John A. (3) 214 Milford Ave., New Milford, N. J.
Vlcek, Joseph V. (2) 1505 Bay Ridge Ave., Annapolis, Md.
Vogel, William A. (3) 8 Ward Pl., Caldwell, N. J.
Voiles, Michael C. (4) Roosevelt St., Wind Gap, Pa.
Vought, H. William (4) 21 N. Market St., Selinsgrove, Pa.
Vought, John M. (4) 101 S. Third St., Lewisburg, Pa.
Vultee, Karen D. (1) 245 Brooklane Rd., Florham Park, N. J.

Wagner, James B. (1) 3604 Sylvan Dr., Baltimore 7, Md.
Wagner, Nancy M. (1) 425 Hyde Ave., Ridgway, Pa.
Wahler, Carolyn V. (1) 6 Holmes Rd., Cranbury, N. J.
Walborn, Robert J. N. (4) 134 N. Second St., Sunbury, Pa.
Wales, Linda (2) R. D. 4, York, Pa.
Walker, Beverly (1) 718 E. 7th St., Lansdale, Pa.
Walker, William R. (3) 463 N. Fourth St., Sunbury, Pa.
Walkley, Arthur H. (1) 66 Main St., Bedford Hills, N. Y.
Wallding, Carol H. (4) R. D. 1, Spencer, N. Y.
Walling, Janet F. (1) 14 Wilson Terr., West Orange, N. J.
Wallis, Bruce A. (2) R. D. 1, Liverpool, Pa.
Walter, Constance A. (1) 430 Woodstock Rd., Chambersburg, Pa.
Waltman, Mary B. (2) Hummels Wharf, Pa.
Walton, Gertrude R. (2) Marne Highway, Moorestown, N. J.
Ward, Virginia G. (3) 64 S. 17th St., Kenilworth, N. J.
Wassam, Robert A. (1) R. D. 2, Millerstown, Pa.
Wasson, Kathye S. (4) Rixford, Pa.
Watson, Robert G. (3) 1629 Fifth Ave., York, Pa.
Watts, Robert N. (3) 414 Linden St., Lititz, Pa.
Weaver, Curvin E. (3) 2363 S. Queen St., York, Pa.
Webster, Hope (3) 609 Shakespeare Ave., Milton, Pa.
Webster, William C. (2) Petersburg, N. Y.
Weeks, Alicia A. (1) Montague Rd., R. D. 3, Amherst, Mass.
Weeks, Dwight F. (1) 23 Arlington Rd., Cranford, N. J.
Weichel, Jeffrey R. (4) 209 N. Sixth St., Stroudsburg, Pa.
Weil, Lois A. (1) 5385 S. W. 76th St., South Miami 43, Fla.
Weiss, Paula J. (1) Palm, Pa.
Welker, David A. (1) 229 Ridge Ave., Sunbury, Pa.
Welty, Susan K. (1) 1252 Gordon St., Allentown, Pa.
Wendler, Paul F. (4) 12 De Baun Ave., Ramsey, N. J.
Wentzel, Carol D. (2) 915 Line St., Sunbury, Pa.
West, Mary L. (3) 6113 Rogers Ave., Pennsauken, N. J.
Westerville, Karl E. (2) 510 W. Grove Ave., Clarks Summit, Pa.
Wetzel, David C. (1) 138 S. Market St., Mt. Carmel, Pa.
White, Brian V. (1) R. D., Pipersville, Pa.
Wiesman, Dorothy L. (2) 254 E. Argyle St., Valley Stream, N. Y.
Wiest, William H. (1) Dalmatia, Pa.
Wight, Charles (2), King of Prussia and Pine Tree Rd., Radnor, Pa.
Wild, Paul P. (1) 49 Franklin Ave., Hatboro, Pa.
Wilde, James M. (4) 211 Iron St., Berwick, Pa.
Wildes, Robert P. (1) 43 Farmington Ave., New London, Conn.
Wilkinson, Jean M. (1) Box 44, Antes Fort, Pa.
Williams, David A. (1) 33 Blythewood Rd., Doylestown, Pa.
Williams, John P. (1) 302 S. Washington St., Muncy, Pa.
Williams, Ronald W. (1) 534 E. County Line Rd., Hatboro, Pa.
Williams, William H. (1) 78 Lenox Ave., East Stroudsburg, Pa.
Willman, Dennis E. (3) 51 S. Eighth St., Mount Wolf, Pa.
Winegardner, Robert D. (3) 250 Dewitt St., Buffalo, N. Y.
Winter, Carol A. (1) 522 Bennett St., Montoursville, Pa.
Winters, Christopher L. (3) 750 Belmont Ave., Williamsport, Pa.
Wisegarver, Robert A. (1) 241 Shaw Ave., Lewistown, Pa.
Witmer, Mary Jane (4) R. D. 1, Dalmatia, Pa.
Woernle, Walter (4) 5317 Herring Run Dr., Baltimore 14, Md.
Wolcott, Gaye A. (3) 10 W. Circle St., Camp Hill, Pa.
Wolf, Richard S. (1) 3021 N. Third St., Harrisburg, Pa.
Wodruff, Paula J. (1) 310 N. 19th St., Camp Hill, Pa.
Woodward, Elizabeth A. (1) 600 Farview Ave., Wyckoff, N. J.
Woolley, Dorothy B. (3) 218 Maple Ave., Hershey, Pa.
Worrell, Eileen (1) 218 Pershing Ave., Lebanon, Pa.
Wrege, William H. (1) 511 Walnut La., Swarthmore, Pa.
Wright, Meredith M. (3) 114 W. Upper Ferry Rd., W. Trenton 8, N. J.

Yeager, Pamela A. (4) 20 Main St., Macungie, Pa.
Yevitz, Ronald J. (1) 1514 Madison Ave., Scranton, Pa.
Yingling, William L. (1) 262 W. Jackson St., York, Pa.
Yost, Brenda J. (1) R. D. 3, Hanover, Pa.
Young, Gary D. (1) 210 Green St., Sunbury, Pa.
Young, Thomas J. (2) Canadensis, Pa.
Youngblood, Diana L. (2) 2239 Woodcrest Dr., Johnstown, Pa.

Zannie, Marilyn H. (1) 15 Seneca Ave., Dumont, N. J.
Zeichner, Susan G. (2) 22 Ridgeway Dr., York, Pa.
Zeiders, Donna L. (1) Richfield, Pa.
Zeilman, Donna F. (4) 626 W. Penn St., Carlisle, Pa.
Zerbe, Gary G. (3) R. D. 1, Dalmatia, Pa.
Zick, William E. (1) R. D. 2, Kingsley, Pa.
Ziegler, Audrey E. (3) 741 Argyle Rd., North Woods, Glenside, Pa.
Zimmerman, James L. (3) 628 N. Front St., Wormleysburg, Pa.
Zook, Nancy L. (4) 1724 Niblick Ave., Lancaster, Pa.
Zupko, Paulette M. (1) 4013 Greensburg Pike, Pittsburgh 21, Pa.
Zwicker, Kathryn L. (1) 120 Williams St., New London, Conn.

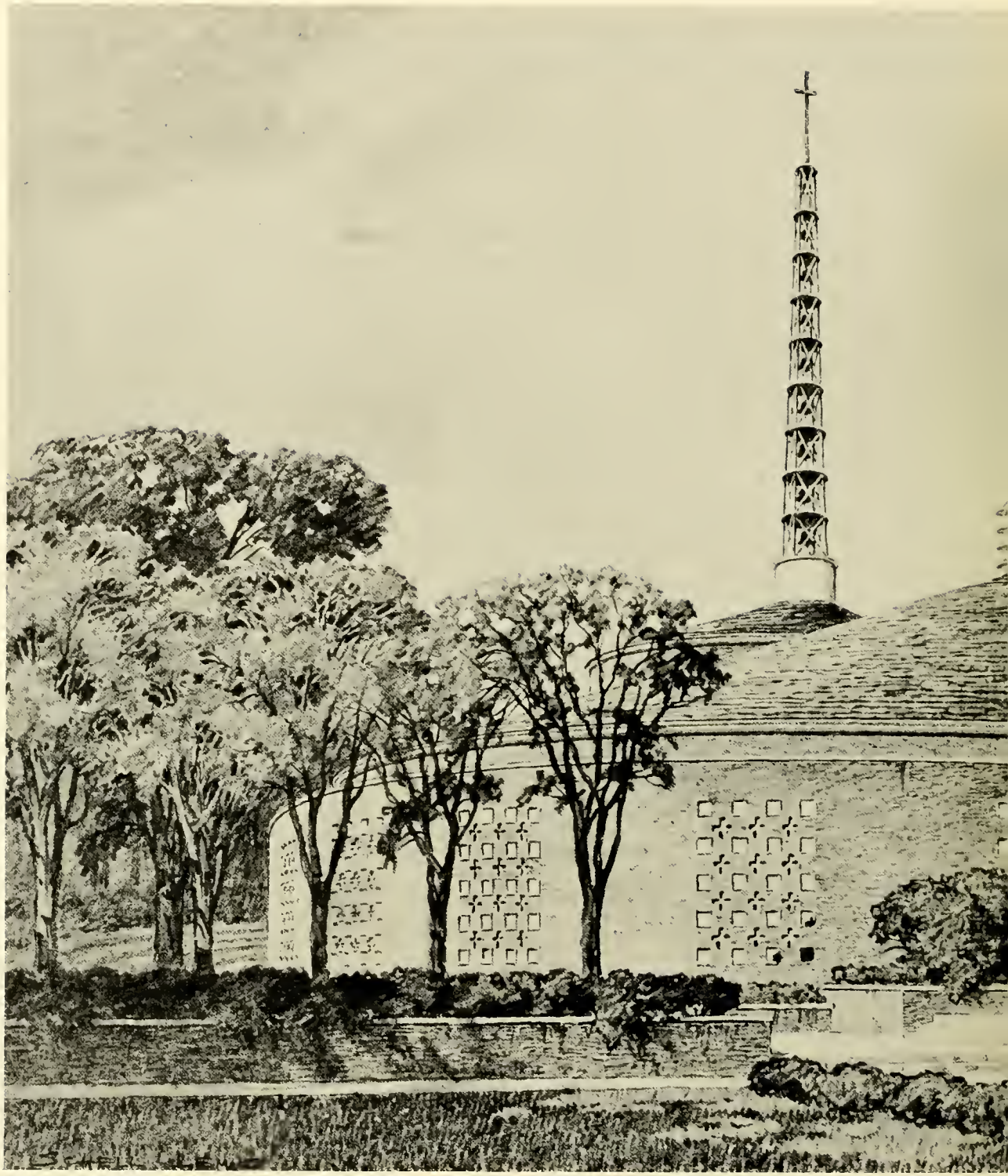

New, 1500-seat Chapel-Auditorium . . .

completion planned for 1965

Editor's Note

Putting a yearbook together is by no means a small job. Without the help of every member on the LANTHORN staff, it never could have been done. Special thanks to Mr. Tamke, who always seemed to stay calm and confident, no matter what crisis was facing us at the time. And also, thank you Bob for listening to all my troubles and giving me assurance when it was needed most.

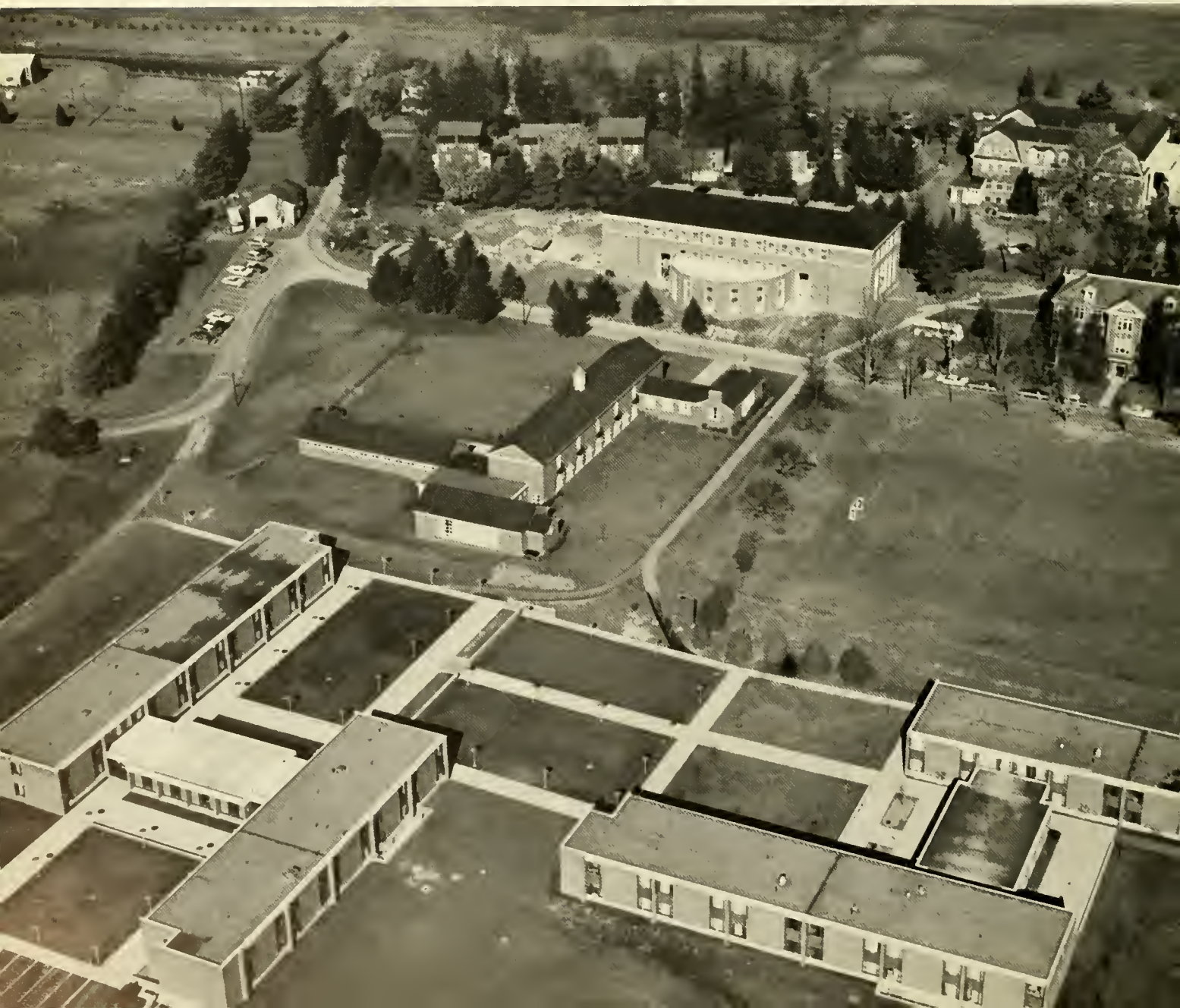

SUSQUEHANNA UNIVERSITY
3 4998 0027 8169 3

BLOUGH-WEIS LIBRARY
SUSQUEHANNA UNIVERSITY
SELINSGROVE, PA 17870

SUSQUEHANNA UNIVERSITY LIBRARY
BLOUGH-WEIS LIBRARY
DOES NOT
CIRCULATE
ARCHIVES
SUSQUEHANNA UNIVERSITY